

LIFTING & LASHING EQUIPMENT



CATALOGUE 2020



RIGTECH
INDUSTRIES

TABLE OF CONTENTS

GENERAL RIGGING HARDWARE

Shackles	04
Turnbuckles	15
Hooks & Links	20
Eyebolts & Nuts	28
Wire Rope Clips	35
Thimbles	39
Forestry Hooks & Fittings	47

GRADE 80

Chain & Fittings	48
------------------------	----

GRADE 100

Chain & Fittings	58
------------------------	----

STAINLESS STEEL

Chain & Fittings	67
------------------------	----

LIFTING & LASHING

Load Restraint	102
Pulley Blocks	105
Chain	110
General Hardware	115
Wire & Fibre Ropes	118
Lifting Slings	123
Material Handling	125
Assorted	128

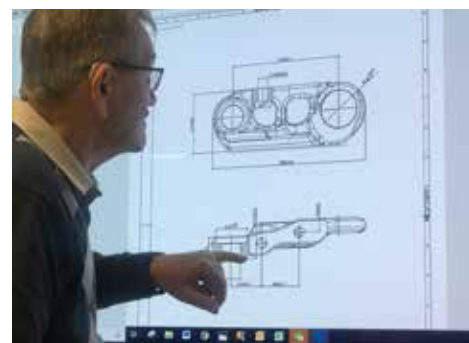

INTRODUCTION

ABOUT RIGTECH INDUSTRIES

Rigtech Industries are an agile, bespoke product services company that helps our clients to bring their product design to life, in a quick, cost effective and convenient way without compromising quality.

The industries we work with need to reduce cost of production components & innovate to increase profit, whilst meeting quality, safety, environmental & ethical standards. However, often the setup cost of design, tooling and initial production is often prohibitive to companies engaging in new, special purpose or custom-made products.

While we can supply quality commodity products to large users and distributors, we also specialise in the design, manufacture and testing of a wide range of innovative new forged and cast products for our customers worldwide.

Our bespoke services include application, product analysis, CAD, prototyping, engineering and testing right through to final manufacture, to meet all our customers design and brand requirements. Rigtech Industries specialise in working closely with our clients to help them create engineered products that solve their business needs.

Complementing our standard product range and contract manufacturing, machining and assembly services, our adaptive services and manufacturing covers even more diversified industries such as automotive, forestry, ports & shipping, machinery manufacturers and capital equipment suppliers.

OUR PROCESS

At Rigtech Industries we can design, engineer, prototype, manufacture and assemble bespoke metal products of various materials such as aluminium, stainless steel, low carbon steel and brass. We are capable of computerised design and 3D modeling, have multi-axis precision machining and can conduct material content analysis, metallurgical and tensile strength testing.

OUR CAPABILITIES

We are a contract manufacturer specialising in precision machining and assembly to our clients specifications. Our scope includes the following key areas:

- Specialising in the manufacture & supply of rigging, lifting and lashing products.
- Product development of forged, cast, fabricated & machined products of all sizes.
- Independent engineering and product testing for accurate outcomes.
- Associated quality manufacturing through our specialised partners in China.
- Quality Assurance & pre-shipment inspection.

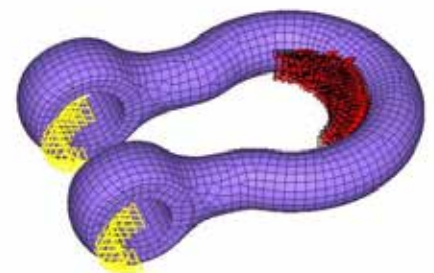

SHACKLES

US Type Forged Bow Shackle

- In compliance with US Fed.RR-C-271D, Type IVA, Grade A Class 2.
- Body made from carbon steel, pin from alloy steel, heat treated.
- Proof tested to 2 times WLL.
- Min.breaking load equals 5 times WLL.
- Surface finish: hot dipped galvanized, zinc plated or self-coloured.
- Individual inspection for appearance and assembly before delivery.

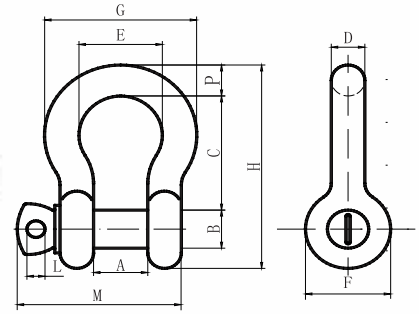

ART.NO.	SIZE (in.)	WLL (T)	DIMENSION(in.)											WEIGHT (lbs)
			A	B	C	D	E	F	G	H	L	M	P	
LT01-0105	3/16	1/3	0.38	0.25	0.88	0.19	0.60	0.56	0.98	1.47	0.16	1.14	0.19	0.06
LT01-0106	1/4	1/2	0.47	0.31	1.13	0.25	0.78	0.61	1.28	1.84	0.19	1.43	0.25	0.10
LT01-0108	5/16	3/4	0.53	0.38	1.22	0.31	0.84	0.75	1.47	2.09	0.22	1.71	0.31	0.19
LT01-0110	3/8	1	0.66	0.44	1.44	0.38	1.03	0.91	1.78	2.49	0.25	2.02	0.38	0.31
LT01-0111	7/16	1 1/2	0.75	0.50	1.69	0.44	1.16	1.06	2.03	2.91	0.31	2.37	0.44	0.38
LT01-0113	1/2	2	0.81	0.63	1.88	0.50	1.31	1.19	2.31	3.28	0.38	2.69	0.50	0.72
LT01-0116	5/8	3 1/4	1.06	0.75	2.38	0.63	1.69	1.50	2.94	4.19	0.44	3.34	0.69	1.37
LT01-0119	3/4	4 3/4	1.25	0.88	2.81	0.75	2.00	1.81	3.50	4.97	0.50	3.97	0.81	2.35
LT01-0122	7/8	6 1/2	1.44	1.00	3.31	0.88	2.28	2.09	4.03	5.83	0.50	4.50	0.97	3.62
LT01-0125	1	8 1/2	1.69	1.13	3.75	1.00	2.69	2.38	4.69	6.56	0.56	5.13	1.06	5.03
LT01-0129	1 1/8	9 1/2	1.81	1.25	4.25	1.16	2.91	2.69	5.16	7.47	0.63	5.71	1.25	7.41
LT01-0132	1 1/4	12	2.03	1.38	4.69	1.29	3.25	3.00	5.75	8.25	0.69	6.25	1.38	9.50
LT01-0135	1 3/8	13 1/2	2.25	1.50	5.25	1.42	3.63	3.31	6.38	9.16	0.75	6.83	1.50	13.53
LT01-0138	1 1/2	17	2.38	1.63	5.75	1.54	3.88	3.63	6.88	10.00	0.81	7.33	1.62	17.20
LT01-0144	1 3/4	25	2.88	2.00	7.00	1.84	5.00	4.19	8.86	12.34	1.00	9.06	2.25	27.78
LT01-0151	2	35	3.25	2.25	7.75	2.08	5.75	4.81	9.97	13.68	1.22	10.35	2.40	45.00
LT01-0163	2 1/2	55	4.13	2.75	10.50	2.71	7.25	5.69	12.87	17.84	1.38	13.00	3.13	85.75

US Type Forged Bow Safety Shackle

- In compliance with US Fed.RR-C-271D, Type IVA, Grade A, Class 3.
- Body made from carbon steel, pin from alloy steel, heat treated.
- Proof tested to 2 times WLL.
- Min.breaking load can be 5 times WLL.
- Surface finish: hot dipped galvanized, zinc plated or self-coloured.
- Individual inspection for appearance and assembly before delivery.

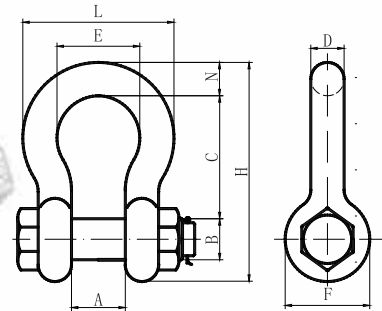

ART.NO.	SIZE (in.)	WLL (T)	DIMENSION(in.)										WEIGHT (lbs)
			A	B	C	D	E	F	H	L	N		
LT01-0205	3/16	1/3	0.38	0.25	0.88	0.19	0.60	0.56	1.47	0.98	0.19	0.06	
LT01-0206	1/4	1/2	0.47	0.31	1.13	0.25	0.78	0.61	1.84	1.28	0.25	0.11	
LT01-0208	5/16	3/4	0.53	0.38	1.22	0.31	0.84	0.75	2.09	1.47	0.31	0.22	
LT01-0210	3/8	1	0.66	0.44	1.44	0.38	1.03	0.91	2.49	1.78	0.38	0.33	
LT01-0211	7/16	1 1/2	0.75	0.50	1.69	0.44	1.16	1.06	2.91	2.03	0.44	0.49	
LT01-0213	1/2	2	0.81	0.64	1.88	0.50	1.31	1.19	3.28	2.31	0.50	0.79	
LT01-0216	5/8	3 1/4	1.06	0.77	2.38	0.63	1.69	1.50	4.19	2.94	0.69	1.68	
LT01-0219	3/4	4 3/4	1.25	0.89	2.81	0.75	2.00	1.81	4.97	3.50	0.81	2.72	
LT01-0222	7/8	6 1/2	1.44	1.02	3.31	0.88	2.28	2.09	5.83	4.03	0.97	3.95	
LT01-0225	1	8 1/2	1.69	1.15	3.75	1.00	2.69	2.38	6.56	4.69	1.06	5.66	
LT01-0229	1 1/8	9 1/2	1.81	1.25	4.25	1.13	2.91	2.69	7.47	5.16	1.25	8.27	
LT01-0232	1 1/4	12	2.03	1.40	4.69	1.29	3.25	3.00	8.25	5.75	1.38	11.71	
LT01-0235	1 3/8	13 1/2	2.25	1.53	5.25	1.42	3.63	3.31	9.16	6.38	1.50	15.83	
LT01-0238	1 1/2	17	2.38	1.66	5.75	1.53	3.88	3.63	10.00	6.88	1.62	20.80	
LT01-0244	1 3/4	25	2.88	2.04	7.00	1.84	5.00	4.19	12.34	8.80	2.25	33.91	
LT01-0251	2	35	3.25	2.30	7.75	2.08	5.75	4.81	13.68	10.15	2.40	52.25	
LT01-0263	2 1/2	55	4.13	2.80	10.50	2.71	7.25	5.69	17.90	12.75	3.13	98.25	
LT01-0276	3	85	5.00	3.30	13.00	3.12	7.88	6.50	21.50	14.62	3.62	154.00	
LT01-0289	3 1/2	120	5.25	3.76	14.63	3.62	9.00	8.00	24.88	17.02	4.38	265.00	
LT01-02102	4	150	5.50	4.26	14.50	4.00	10.00	9.00	25.68	18.00	4.56	338.00	

SHACKLES

US Type Forged Dee Shackle

- Body made from carbon steel, pin from alloy steel, heat treated.
- Proof tested to 2 times WLL.
- Min.breaking load can be 5 times WLL.
- Surface finish: hot dipped galvanized, zinc plated or self-coloured.
- Individual inspection for appearance and assembly before delivery.

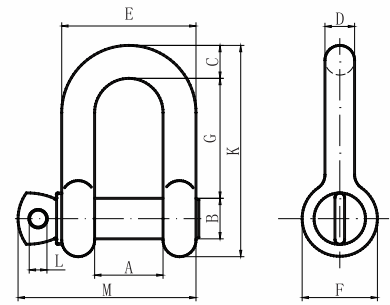

ART.NO.	SIZE (in.)	WLL (T)	DIMENSION(in.)										WEIGHT (lbs)
			A	B	C	D	E	F	G	K	L	M	
LT01-0306	1/4	1/2	0.47	0.31	0.25	0.25	0.97	0.62	0.97	1.59	0.19	1.43	0.11
LT01-0308	5/16	3/4	0.53	0.38	0.31	0.31	1.15	0.75	1.07	1.91	0.22	1.71	0.17
LT01-0310	3/8	1	0.66	0.44	0.38	0.38	1.42	0.92	1.28	2.31	0.25	2.02	0.28
LT01-0311	7/16	1 1/2	0.75	0.50	0.44	0.44	1.63	1.06	1.48	2.67	0.31	2.37	0.43
LT01-0313	1/2	2	0.81	0.63	0.50	0.50	1.81	1.18	1.66	3.03	0.38	2.69	0.59
LT01-0316	5/8	3 1/4	1.06	0.75	0.63	0.63	2.32	1.50	2.04	3.76	0.44	3.34	1.25
LT01-0319	3/4	4 3/4	1.25	0.88	0.81	0.75	2.75	1.81	2.40	4.53	0.50	3.97	2.63
LT01-0322	7/8	6 1/2	1.44	1.00	0.97	0.88	3.20	2.10	2.86	5.33	0.50	4.50	3.16
LT01-0325	1	8 1/2	1.69	1.13	1.00	1.00	3.69	2.38	3.24	5.94	0.56	5.13	4.75
LT01-0329	1 1/8	9 1/2	1.81	1.25	1.25	1.13	4.07	2.69	3.61	6.78	0.63	5.71	6.75
LT01-0332	1 1/4	12	2.03	1.38	1.38	1.25	4.53	3.00	3.97	7.50	0.69	6.25	9.06
LT01-0335	1 3/8	13 1/2	2.25	1.50	1.50	1.38	5.01	3.31	4.43	8.28	0.75	6.83	11.63
LT01-0338	1 1/2	17	2.38	1.63	1.62	1.50	5.38	3.62	4.84	9.05	0.81	7.33	15.95
LT01-0344	1 3/4	25	2.88	2.00	2.12	1.75	6.38	4.19	5.78	10.97	1.00	9.06	26.75
LT01-0351	2	35	3.25	2.25	2.36	2.10	7.25	5.00	6.77	12.74	1.13	10.35	42.31
LT01-0363	2 1/2	55	4.12	2.75	2.63	2.63	9.38	5.68	8.07	14.85	1.38	13.00	71.75

US Type Forged Dee Safety Shackle

- In compliance with US Fed.RR-C-271D, Type IVA, Grade A, Class 3.
- Body made from carbon steel, pin from alloy steel, heat treated.
- Proof tested to 2 times WLL.
- Min.breaking load can be 5 times WLL.
- Surface finish: hot dipped galvanized, zinc plated or self-coloured.
- Individual inspection for appearance and assembly before delivery.

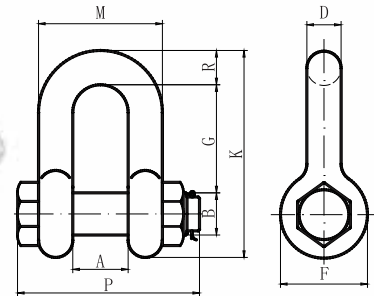

ART.NO.	SIZE (in.)	WLL (T)	DIMENSION(in.)									WEIGHT (lbs)
			A	B	D	F	G	K	M	P	R	
LT01-0406	1/4	1/2	0.47	0.31	0.25	0.62	0.91	1.59	0.97	1.56	0.25	0.13
LT01-0408	5/16	3/4	0.53	0.38	0.31	0.75	1.07	1.91	1.15	1.82	0.31	0.23
LT01-0410	3/8	1	0.66	0.44	0.38	0.92	1.28	2.31	1.42	2.17	0.38	0.33
LT01-0411	7/16	1 1/2	0.75	0.50	0.44	1.06	1.48	2.67	1.63	2.51	0.44	0.49
LT01-0413	1/2	2	0.81	0.64	0.50	1.18	1.66	3.03	1.81	2.80	0.50	0.75
LT01-0416	5/8	3 1/4	1.06	0.77	0.63	1.50	2.04	3.76	2.32	3.56	0.63	1.47
LT01-0419	3/4	4 3/4	1.25	0.89	0.75	1.81	2.40	4.53	2.75	4.15	0.81	2.52
LT01-0422	7/8	6 1/2	1.44	1.02	0.88	2.10	2.86	5.33	3.20	4.82	0.97	3.85
LT01-0425	1	8 1/2	1.69	1.15	1.00	2.38	3.24	5.94	3.69	5.39	1.00	5.55
LT01-0429	1 1/8	9 1/2	1.81	1.25	1.13	2.68	3.61	6.78	4.07	5.90	1.25	7.60
LT01-0432	1 1/4	12	2.03	1.40	1.25	3.00	3.97	7.50	4.53	6.69	1.38	10.81
LT01-0435	1 3/8	13 1/2	2.25	1.53	1.38	3.31	4.43	8.28	5.01	7.21	1.50	13.75
LT01-0438	1 1/2	17	2.38	1.66	1.50	3.62	4.87	9.05	5.38	7.73	1.62	18.50
LT01-0444	1 3/4	25	2.88	2.04	1.75	4.19	5.82	10.97	6.38	9.33	2.12	31.40
LT01-0451	2	35	3.25	2.30	2.10	5.00	6.82	12.74	7.25	10.41	2.36	46.75
LT01-0463	2 1/2	55	4.12	2.80	2.63	5.68	8.07	14.85	9.38	13.58	2.63	85.00
LT01-0476	3	85	5.00	3.25	3.00	6.50	8.56	16.87	11.00	15.13	3.50	124.25

SHACKLES

A.S. Type Grade S Bow Shackle

- In compliance with AS2741.
- High quality carbon steel, Drop forged & Heat treated.
- Proof tested to 2 times WLL.
- Minimum Breaking Load equals 6 times WLL.
- Surface finish: hot dipped galvanized, zinc plated, powder coated or self-coloured.
- Individual inspection for appearance and assembly before delivery.

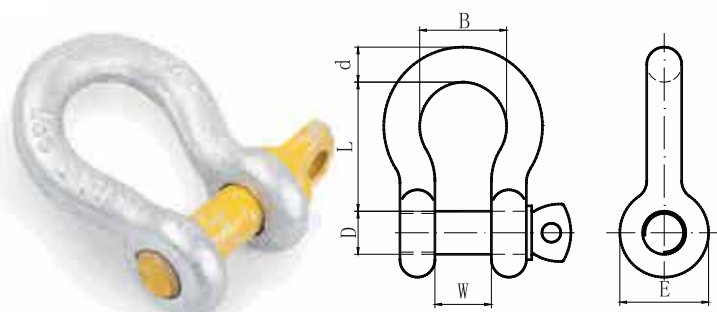

ART.NO.	SIZE (mm)	WLL(T)	DIMENSION(mm)						WEIGHT (KG)
			d	B	D	W	L	E	
LT01-0505	5	0.33	5	15	6	10	22	14	0.05
LT01-0506	6	0.50	6	20	8	12	29	17	0.06
LT01-0508	8	0.75	8	21	10	13	31	21	0.11
LT01-0510	10	1.00	10	26	11	17	37	25	0.15
LT01-0511	11	1.50	11	29	13	18	43	27	0.21
LT01-0513	13	2.00	13	33	16	21	48	33	0.37
LT01-0516	16	3.20	16	43	19	27	61	40	0.65
LT01-0519	19	4.70	19	51	22	32	72	48	1.06
LT01-0522	22	6.50	22	58	25	37	84	54	1.56
LT01-0525	25	8.50	25	68	29	43	95	60	2.32
LT01-0529	29	9.50	29	74	32	46	108	67	3.30
LT01-0532	32	12.00	32	83	35	52	119	76	4.51
LT01-0535	35	13.50	35	92	38	57	133	84	5.93
LT01-0538	38	17.00	38	98	41	60	146	92	7.89
LT01-0544	44	25.00	44	127	51	73	178	110	14.99
LT01-0551	51	35.00	51	146	57	83	197	127	18.85
LT01-0557	57	42.50	57	160	63	95	222	143	27.20
LT01-0563	63	55.00	63	184	70	105	267	152	38.50
LT01-0576	76	85.00	76	200	83	127	330	165	64.50
LT01-0589	89	120.00	89	241	95	146	381	203	108.00
LT01-05102	102	150.00	102	279	108	165	432	229	159.00

A.S. Type Grade S Bow Safety Shackle

- In compliance with AS2741.
- High quality carbon steel, Drop forged & Heat treated.
- Proof tested to 2 times WLL.
- Minimum Breaking Load equals 6 times WLL.
- Surface finish: hot dipped galvanized, zinc plated, powder coated or self-coloured.
- Individual inspection for appearance and assembly before delivery.

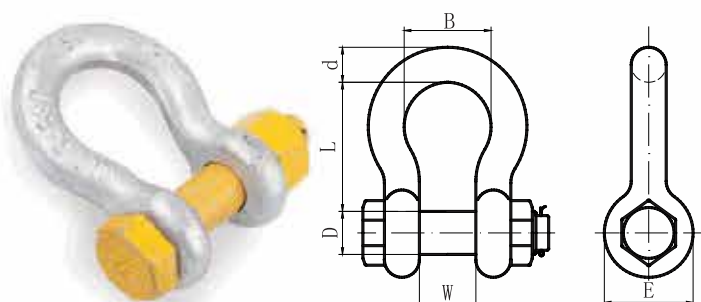

ART.NO.	SIZE (mm)	WLL(T)	DIMENSIONS(mm)						WEIGHT (KG)
			d	B	D	W	L	E	
LT01-0605	5	0.33	5	15	6	10	22	14	0.07
LT01-0606	6	0.50	6	20	8	12	29	17	0.08
LT01-0608	8	0.75	8	21	10	13	31	21	0.12
LT01-0610	10	1.00	10	26	11	17	37	25	0.16
LT01-0611	11	1.50	11	29	13	18	43	27	0.23
LT01-0613	13	2.00	13	33	16	21	48	33	0.44
LT01-0616	16	3.20	16	43	19	27	61	40	0.79
LT01-0619	19	4.70	19	51	22	32	72	48	1.18
LT01-0622	22	6.50	22	58	25	37	84	54	1.88
LT01-0625	25	8.50	25	68	29	43	95	60	2.78
LT01-0629	29	9.50	29	74	32	46	108	67	3.87
LT01-0632	32	12.00	32	83	35	52	119	76	5.26
LT01-0635	35	13.50	35	92	38	57	133	84	6.94
LT01-0638	38	17.00	38	98	41	60	146	92	8.79
LT01-0644	44	25.00	44	127	51	73	178	110	14.99
LT01-0651	51	35.00	51	146	57	83	197	127	20.65
LT01-0657	57	42.50	57	160	63	95	222	143	29.10
LT01-0663	63	55.00	63	184	70	105	267	152	41.05
LT01-0676	76	85.00	76	200	83	127	330	165	66.50
LT01-0689	89	120.00	89	241	95	146	381	203	110.00
LT01-06102	102	150.00	102	279	108	165	432	229	161.12

SHACKLES

A.S. Type Grade S Dee Shackle

- In compliance with AS2741.
- High quality carbon steel, Drop forged & Heat treated.
- Proof tested to 2 times WLL.
- Minimum Breaking Load equals 6 times WLL.
- Surface finish: hot dipped galvanized, zinc plated, powder coated or self-coloured.
- Individual inspection for appearance and assembly before delivery.

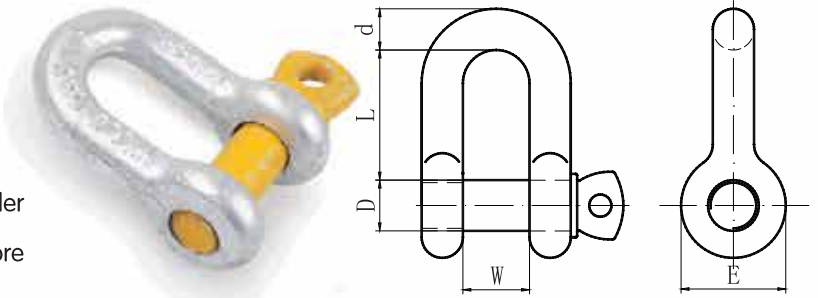

ART.NO.	SIZE (mm)	WLL(T)	DIMENSIONS(mm)					WEIGHT (KG)
			d	D	W	L	E	
LT01-0706	6	0.50	6	8	12	22	17	0.05
LT01-0708	8	0.75	8	10	13	26	21	0.07
LT01-0710	10	1.00	10	11	17	32	25	0.11
LT01-0711	11	1.50	11	13	18	37	27	0.18
LT01-0713	13	2.00	13	16	21	41	33	0.31
LT01-0716	16	3.20	16	19	27	51	40	0.56
LT01-0719	19	4.70	19	22	32	60	48	1.00
LT01-0722	22	6.50	22	25	37	71	54	1.52
LT01-0725	25	8.50	25	29	43	81	60	2.18
LT01-0729	29	9.50	29	32	46	90	67	2.85
LT01-0732	32	12.00	32	35	52	100	76	4.13
LT01-0735	35	13.50	35	38	57	113	84	5.73
LT01-0738	38	17.00	38	41	60	124	92	7.19
LT01-0744	44	25.00	44	51	73	146	110	12.00
LT01-0751	51	35.00	51	57	83	171	127	17.12
LT01-0757	57	42.50	57	63	95	181	143	22.30
LT01-0763	63	55.00	63	70	105	203	153	38.50
LT01-0776	76	85.00	76	83	127	229	165	64.50
LT01-0789	89	120.00	89	95	146	267	203	107.50
LT01-07102	102	150.00	102	108	165	318	229	165.40

A.S. Type Grade S Dee Safety Shackle

- In compliance with AS2741.
- High quality carbon steel, Drop forged & Heat treated.
- Proof tested to 2 times WLL.
- Minimum Breaking Load equals 6 times WLL.
- Surface finish: hot dipped galvanized, zinc plated, powder coated or self-coloured.
- Individual inspection for appearance and assembly before delivery.

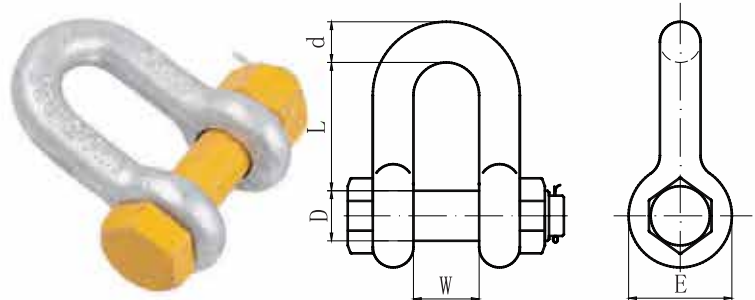

ART.NO.	SIZE (mm)	WLL(T)	DIMENSION(mm)					WEIGHT (KG)
			d	D	W	L	E	
LT01-0806	6	0.50	6	8	12	22	17	0.06
LT01-0808	8	0.75	8	10	13	26	21	0.08
LT01-0810	10	1.00	10	11	17	32	25	0.15
LT01-0811	11	1.50	11	13	18	37	27	0.22
LT01-0813	13	2.00	13	16	21	41	33	0.38
LT01-0816	16	3.20	16	19	27	51	40	0.70
LT01-0819	19	4.70	19	22	32	60	48	1.10
LT01-0822	22	6.50	22	25	37	71	54	1.70
LT01-0825	25	8.50	25	29	43	81	60	2.50
LT01-0829	29	9.50	29	32	46	90	67	3.23
LT01-0832	32	12.00	32	35	52	100	76	4.60
LT01-0835	35	13.50	35	38	57	113	84	6.25
LT01-0838	38	17.00	38	41	60	124	92	8.05
LT01-0844	44	25.00	44	51	73	146	110	12.90
LT01-0851	51	35.00	51	57	83	171	127	18.90
LT01-0857	57	42.50	57	63	95	181	143	30.50
LT01-0863	63	55.00	63	70	105	203	153	41.05
LT01-0876	76	85.00	76	83	127	229	165	66.50
LT01-0889	89	120.00	89	95	146	267	203	110.00
LT01-08102	102	150.00	102	108	165	318	229	168.30

SHACKLES

A.S. Type Grade M Dee Shackle

- In compliance with AS2741.
- High quality carbon steel, Drop forged & Heat treated.
- Proof tested to 2 times WLL.
- Minimum Breaking Load equals 4 times WLL.
- Surface finish: hot dipped galvanized, zinc plated, powder coated or self-coloured.
- Individual inspection for appearance and assembly before delivery.

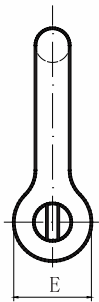
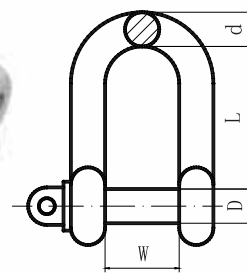

ART.NO.	SIZE (mm)	WLL(T)	DIMENSION(mm)					WEIGHT (KG)
			d	D	W	L	E	
LT01-0906	6	0.25	6	10	13	25	19	0.09
LT01-0910	10	0.50	10	13	19	38	25	0.18
LT01-0913	13	0.75	13	16	28	54	32	0.37
LT01-0916	16	1.50	16	19	32	63	38	0.66
LT01-0919	19	2.00	19	22	38	73	44	1.04
LT01-0922	22	3.00	22	25	44	83	51	1.61
LT01-0925	25	3.80	25	29	51	95	57	2.27
LT01-0929	29	5.00	29	32	54	105	63	3.24
LT01-0932	32	6.00	32	35	60	114	70	4.50
LT01-0935	35	7.00	35	38	67	127	76	6.18
LT01-0938	38	9.50	38	44	70	137	89	8.22
LT01-0941	41	11.00	41	48	76	146	95	9.50
LT01-0944	44	13.00	44	51	83	156	102	12.50
LT01-0948	48	14.00	48	54	92	178	108	15.80
LT01-0951	51	16.00	51	57	98	187	114	21.50
LT01-0954	54	18.00	54	60	105	197	121	25.10
LT01-0957	57	20.00	57	63	108	210	127	36.20
LT01-0963	63	25.00	63	73	121	235	146	49.50
LT01-0970	70	30.00	70	79	133	260	159	60.30
LT01-0976	76	35.00	76	86	146	279	171	73.20
LT01-0979	79	40.00	79	89	149	292	178	86.50
LT01-0989	89	50.00	89	102	171	330	203	100.30
LT01-09102	102	65.00	102	114	191	375	229	135.20
LT01-09114	114	80.00	114	127	219	419	254	158.60

Large Bow Shackle BS3032

- In compliance with BS3032.
- Carbon steel, Drop forged & Heat treated.
- Proof tested to 2 times WLL.
- Surface finish: hot dipped galvanized, zinc plated or self-coloured.
- Individual inspection for appearance and assembly before delivery.

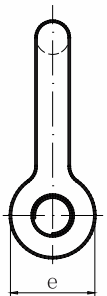
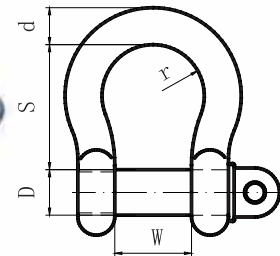

ART.NO.	SIZE (in.)	WLL(T)	DIMENSIONS(in.)					
			d	D	W	2r	S	e
LT01-1006	1/4	0.25	1/4	3/8	1/2	3/4	1 1/8	3/4
LT01-1010	3/8	0.5	3/8	1/2	5/8	1	1 5/8	1
LT01-1013	1/2	0.75	1/2	5/8	7/8	1 1/4	2 1/8	1 1/4
LT01-1016	5/8	1	5/8	3/4	1 1/8	1 5/8	2 3/4	1 1/2
LT01-1019	3/4	2	3/4	7/8	1 3/8	2	3 7/8	1 3/4
LT01-1022	7/8	2	7/8	1	1 5/8	2 1/4	4 1/4	2
LT01-1025	1	3	1	1 1/8	1 3/4	2 1/2	4 7/8	2 1/4
LT01-1029	1 1/8	4	1 1/8	1 1/4	2	2 7/8	4 1/8	2 1/2
LT01-1032	1 1/4	5	1 1/4	1 3/8	2 1/4	3 1/4	5 3/8	2 3/4
LT01-1035	1 3/8	7	1 3/8	1 1/2	2 1/2	3 1/2	6	3
LT01-1038	1 1/2	8	1 1/2	1 3/4	2 3/4	3 7/8	6 5/8	3 1/2
LT01-1042	1 5/8	9	1 5/8	1 7/8	3	4 3/8	7 3/8	3 3/4
LT01-1044	1 3/4	11	1 3/4	2	3 3/8	4 3/4	8 1/8	4
LT01-1048	1 7/8	13	1 7/8	2 1/8	3 5/8	5 1/8	8 3/4	4 1/4
LT01-1051	2	15	2	2 1/4	3 7/8	5 1/2	9 3/8	4 1/2

SHACKLES

Large Dee Shackle BS3032

- In compliance with BS3032.
- Carbon steel, Drop forged & Heat treated.
- Proof tested to 2 times WLL.
- Surface finish: hot dipped galvanized, zinc plated, powder coated or self-coloured.
- Individual inspection for appearance and assembly before delivery.

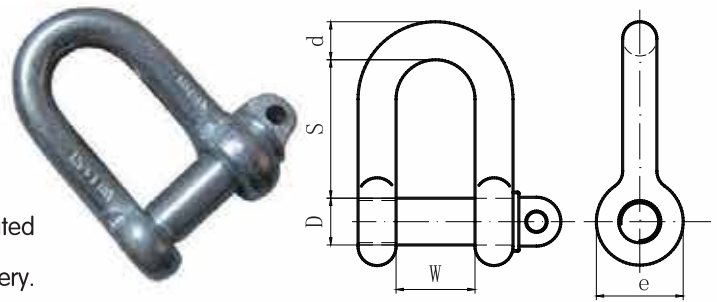

ART.NO	SIZE (in.)	WLL(T)	DIMENSION(in.)					WEIGHT (KG)
			d	D	W	S	e	
LT01-1106	1/4	0.25	1/4	3/8	1/2	1	3/4	0.11
LT01-1110	3/8	0.5	3/8	1/2	3/4	1 1/2	1	0.17
LT01-1113	1/2	0.75	1/2	5/8	1 1/8	2 1/8	1 1/4	0.35
LT01-1116	5/8	1	5/8	3/4	1 1/4	2 1/2	1 1/2	0.66
LT01-1119	3/4	2	3/4	7/8	1 1/2	2 7/8	1 3/4	1.02
LT01-1122	7/8	3	7/8	1	1 3/4	3 1/4	2	1.57
LT01-1125	1	3	1	1 1/8	2	3 3/4	2 1/4	2.30
LT01-1129	1 1/8	5	1 1/8	1 1/4	2 1/8	4 1/8	2 1/2	3.20
LT01-1132	1 1/4	6	1 1/4	1 3/8	2 3/8	4 1/2	2 3/4	4.30
LT01-1135	1 3/8	7	1 3/8	1 1/2	2 5/8	5	3	5.40
LT01-1138	1 1/2	9	1 1/2	1 3/4	2 3/4	5 3/8	3 1/2	6.80
LT01-1142	1 5/8	11	1 5/8	1 7/8	3	5 3/4	3 3/4	8.70
LT01-1144	1 3/4	13	1 3/4	2	3 1/4	6 1/8	4	11.00
LT01-1148	1 7/8	14	1 7/8	2 1/8	3 5/8	7	4 1/4	14.30
LT01-1151	2	16	2	2 1/4	3 7/8	7 3/8	4 1/2	20.00

European Type Large Bow Shackle

- Carbon steel, Drop forged.
- Surface finish: hot dipped galvanized, zinc plated or self-coloured.
- Individual inspection for appearance and assembly before delivery.

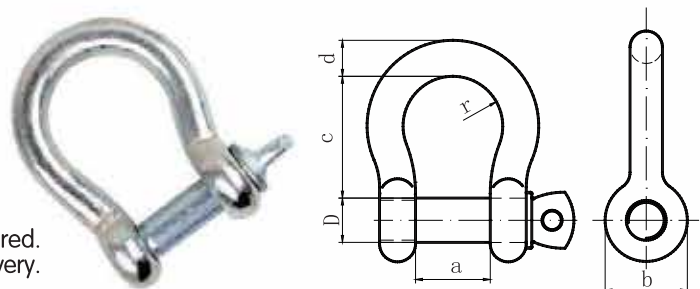

ART.NO.	SIZE (mm)	WLL (KG)	DIMENSIONS(mm)						WEIGHT (KG)
			D	d	a	c	r	b	
LT01-1205	5	80	5	5	10	19	8	11	0.019
LT01-1206	6	100	6	6	13	25	10	14	0.034
LT01-1208	8	200	8	8	16	32	12	18	0.070
LT01-1210	10	320	10	10	19	38	16	20	0.130
LT01-1212	12	520	12	12	25	51	19	26	0.240
LT01-1216	16	800	16	16	32	64	28	33	0.500
LT01-1220	20	1100	20	20	38	76	33	40	0.800
LT01-1222	22	1500	22	22	44	89	37	50	1.300
LT01-1225	25	2100	25	25	51	100	40	57	2.000
LT01-1228	28	3000	28	28	57	115	47	68	3.000
LT01-1232	32	3500	32	32	64	127	52	73	4.300
LT01-1238	38	5000	38	38	76	152	63	85	6.750
LT01-1245	45	7000	45	45	90	180	75	96	12.500
LT01-1250	50	8000	50	50	102	200	78	108	17.500

SHACKLES

European Type Large Dee Shackle

- Carbon steel, Drop forged.
- Surface finish: hot dipped galvanized, zinc plated or self-coloured.
- Individual inspection for appearance and assembly before delivery.

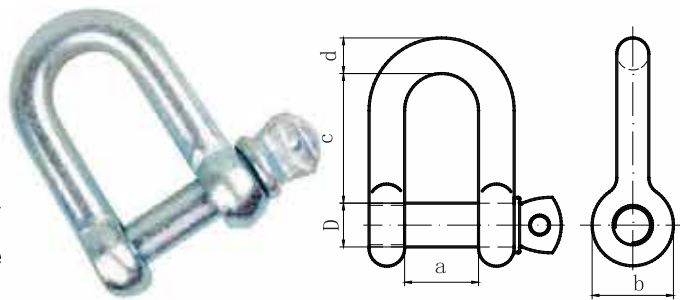

ART.NO.	SIZE (mm)	WLL(KG)	DIMENSIONS(mm)					WEIGHT(KG)
			D	d	a	c	b	
LT01-1305	5	80	5	5	10	19	11	0.019
LT01-1306	6	100	6	6	13	25	14	0.034
LT01-1308	8	200	8	8	16	32	18	0.070
LT01-1310	10	320	10	10	19	38	20	0.130
LT01-1312	12	520	12	12	25	51	26	0.240
LT01-1316	16	800	16	16	32	64	33	0.500
LT01-1320	20	1100	20	20	38	76	40	0.800
LT01-1322	22	1500	22	22	44	89	50	1.300
LT01-1325	25	2100	25	25	51	100	57	2.000
LT01-1328	28	3000	28	28	57	115	68	3.000
LT01-1332	32	3500	32	32	64	127	73	4.300
LT01-1338	38	5000	38	38	76	152	85	6.750
LT01-1345	45	7000	45	45	90	180	96	12.500
LT01-1350	50	8000	50	50	102	200	108	17.500

JIS Type Screw Pin Anchor Shackle with/without Collar

- Carbon steel, Drop forged.
- Surface finish: hot dipped galvanized, zinc plated or self-coloured.
- Individual inspection for appearance and assembly before delivery.

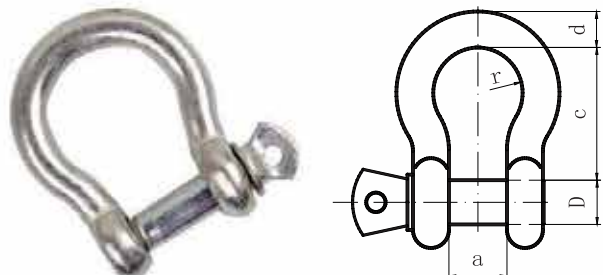

ART.NO.	SIZE (mm)	WLL(T)	DIMENSION(mm)					WEIGHT(KG)
			d	D	a	c	r	
LT01-1406	6	0.15	5.5	5.5	12	22	9.0	0.022
LT01-1408	8	0.23	7.3	7.3	14	27	11.0	0.055
LT01-1410	10	0.30	9.3	9.3	18	32	12.5	0.105
LT01-1411	11	0.40	10.3	10.3	22	37	14.5	0.150
LT01-1412	12	0.45	11.3	11.3	24	40	16.5	0.188
LT01-1414	14	0.60	13.5	13.5	28	46	18.5	0.360
LT01-1416	16	0.80	15.3	15.3	30	51	20.5	0.475
LT01-1418	18	0.90	17.5	17.5	34	60	22.5	0.660
LT01-1419	19	1.00	19.0	19.0	36	64	25.5	0.800
LT01-1422	22	1.50	21.0	21.0	43	75	28.5	1.145
LT01-1425	25	2.00	24.0	24.0	47	82.5	32.0	1.650
LT01-1428	28	2.50	27.0	27.0	55	96	37.5	2.520
LT01-1432	32	3.20	31.0	31.0	64	114	40.0	3.590

SHACKLES

JIS Type Screw Pin Chain Shackle with/without Collar

- Carbon steel, Drop forged.
- Surface finish: hot dipped galvanized, zinc plated or self-coloured.
- Individual inspection for appearance and assembly before delivery.

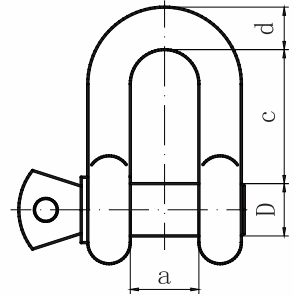

ART.NO.	SIZE (mm)	WLL(T)	DIMENSIONS(mm)				WEIGHT(KG)
			d	D	a	c	
LT01-1506	6	0.15	5.5	5.5	12.0	22.0	0.020
LT01-1508	8	0.23	7.3	7.3	15.5	27.0	0.050
LT01-1510	10	0.30	9.3	9.3	18.0	32.0	0.095
LT01-1511	11	0.40	10.3	10.3	22.0	37.0	0.125
LT01-1512	12	0.45	11.3	11.3	24.0	40.0	0.165
LT01-1514	14	0.60	13.5	13.5	28.0	46.0	0.285
LT01-1516	16	0.80	15.3	15.3	30.0	51.0	0.396
LT01-1518	18	0.90	17.3	17.3	34.0	60.0	0.539
LT01-1519	19	1.00	18.6	18.6	36.0	64.0	0.710
LT01-1522	22	1.50	21.0	21.0	43.0	75.0	1.050
LT01-1525	25	2.00	24.0	24.0	47.0	82.5	1.490
LT01-1228	28	2.50	27.0	27.0	55.0	96.0	2.210
LT01-1532	32	3.20	31.0	31.0	64.0	114.0	3.250
LT01-1538	38	5.00	38.0	38.0	76.0	126.0	5.970
LT01-1545	45	7.00	45.0	45.0	80.0	137.0	9.320
LT01-1550	50	8.00	50.0	50.0	90.0	160.0	12.500

European Trawling Dee Shackle with Square Head Screw Pin

- Carbon steel, Drop forged.
- Surface finish: hot dipped galvanized, zinc plated or self-coloured.
- Individual inspection for appearance and assembly before delivery.

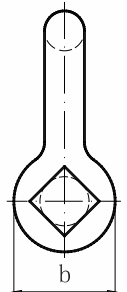
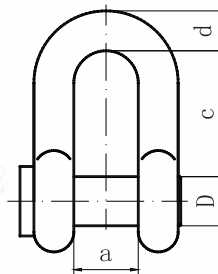

ART.NO.	SIZE (mm)	WLL (T)	DIMENSIONS(mm)					WEIGHT(KG)
			D	d	a	c	b	
LT01-1608	8	0.2	8	8	16	32	18	0.070
LT01-1610	10	0.3	10	10	20	38	20	0.134
LT01-1612	12	0.5	12	12	25	51	26	0.250
LT01-1616	16	0.8	16	16	32	63	33	0.530
LT01-1620	20	1.1	20	20	38	76	40	0.920
LT01-1622	22	1.5	22	22	45	88	50	1.400
LT01-1625	25	2.0	25	25	51	102	57	2.150
LT01-1628	28	2.6	28	28	57	114	68	3.000
LT01-1632	32	3.8	32	32	63	127	73	4.550
LT01-1638	38	4.5	38	38	76	152	85	7.600

SHACKLES

DIN82101 Shackle

- In compliance with DIN82101.
- Carbon steel, Drop forged.
- Proof tested to 2 times WLL & Min. breaking load equals 4 times WLL.
- Surface finish: hot dipped galvanized, zinc plated or self-coloured.
- Individual inspection for appearance and assembly before delivery.

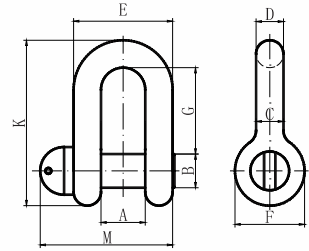

ART.NO.	SIZE	WLL (T)	DIMENSION(mm)									WEIGHT (KG)
			A	B	C	D	E	F	G	K	M	
LT01-1705	M5	0.10	7	5	4	5	15	10	15.0	28	23.0	0.013
LT01-1706	M6	0.16	8	6	5	6	18	12	18.0	33	26.5	0.024
LT01-1708	M8	0.25	11	8	7	8	25	16	23.5	44	33.5	0.045
LT01-1710	M10	0.40	14	10	8	10	30	20	29.5	55	41.0	0.09
LT01-1712	M12	0.60	17	12	10	12	37	24	35.5	66	50.0	0.17
LT01-1716	M16	1.00	21	16	13	15	47	32	48.5	88	62.0	0.36
LT01-1720	M20	1.60	27	20	17	19	61	40	60.5	110	82.0	0.75
LT01-1722	M22	2.00	30	22	19	21	68	44	66.5	121	90.0	1.00
LT01-1724	M24	2.50	33	24	21	23	75	48	72.5	132	99.0	1.32
LT01-1727	M27	3.00	38	27	24	26	86	54	83.0	150	115.0	1.85
LT01-1730	M30	4.00	42	30	27	29	96	60	90.5	165	125.0	2.50
LT01-1736	M36	5.00	47	36	30	33	107	72	110.5	198	139.0	4.00
LT01-1739	M39	6.00	53	39	34	37	121	78	119.0	215	154.5	5.40
LT01-1745	M45	8.00	60	45	38	41	136	90	138.5	248	175.5	7.90
LT01-1748	M48	10.00	66	48	42	45	150	96	146.0	264	195.0	10.00
LT01-1752	M52	12.00	73	52	47	50	167	104	157.0	286	211.0	13.50
LT01-1760	M60	16.00	81	60	52	55	185	120	183.5	330	232.0	19.20
LT01-1768	M68	20.00	90	68	58	61	206	136	209.5	374	259.0	28.00
LT01-1772	M72	25.00	100	72	63	67	226	144	219.5	396	284.0	34.00
LT01-1780	M80	32.00	110	80	70	74	250	160	244.5	440	311.0	40.52
LT01-1790	M90	40.00	125	90	79	84	283	180	274.0	495	350.0	52.63
LT01-17100	M100	50.00	140	100	88	93	316	200	307.0	550	463.0	70.64

Power Line Insulator Shackle

- In compliance with AS 1154.2.
- Carbon steel, Drop forged, stainless steel split pin.
- Surface finish: hot dipped galvanized or as requested.
- Individual inspection for appearance and assembly before delivery.

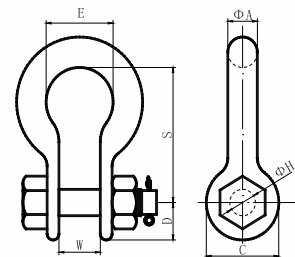

ART.NO.	LT01-1807	LT01-1812	LT01-1816	LT01-1816a
REFERENCE	70S	120S	160S	160IS
STRENGTH RATING	70KN	120KN	160KN	160KN
ΦA(mm)	16	16	20	20
W(mm)	22.5	22.5	24.5	28
C(mm)	36	36	48.5	48 max
D(mm)	17.5	17.5	24	24 max
E(mm)	34	34	40	40
ΦH(mm)	18	18	22	22
S(mm)	67	67	76	76

SHACKLES

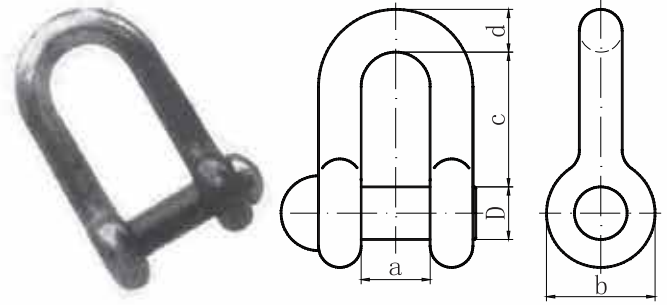

Trawling Dee Shackle With Round Head Screw Pin

- Carbon steel, Drop forged.
- Surface finish: hot dipped galvanized, zinc plated or self-coloured.
- Individual inspection for appearance and assembly before delivery.

ART.NO.	SIZE (mm)	WLL(kg)	DIMENSIONS(mm)					WEIGHT(KG)
			D	d	a	c	b	
LT01-1905	5	80	5	5	10	19	11	0.019
LT01-1906	6	100	6	6	13	25	14	0.034
LT01-1908	8	200	8	8	16	32	18	0.070
LT01-1910	10	320	10	10	19	38	20	0.130
LT01-1912	12	520	12	12	25	51	26	0.240
LT01-1916	16	800	16	16	32	64	33	0.500
LT01-1920	20	1100	20	20	38	76	40	0.800
LT01-1922	22	1500	22	22	44	89	50	1.300
LT01-1925	25	2100	25	25	51	100	57	2.000
LT01-1928	28	3000	28	28	57	115	68	3.000
LT01-1932	32	3500	32	32	64	127	73	4.300
LT01-1938	38	5000	38	38	76	152	85	6.750
LT01-1945	45	7000	45	45	90	180	96	12.500
LT01-1950	50	8000	50	50	102	200	108	17.500

G80 Connecting Link

- Comply with EN1677-1.
- Connecting link for Master link, Hook and Chain.
- Important to ensure nut is not overtightened and the the bolt can freely rotate.

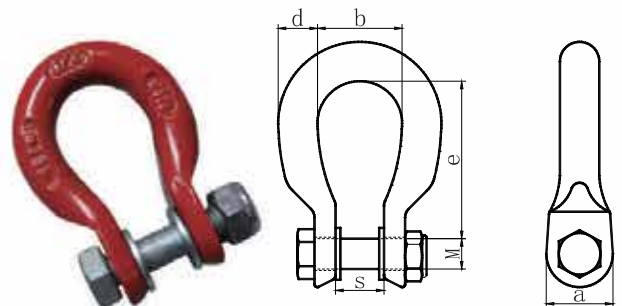

ART.NO.	SIZE	Load capacity(T)	DIMENSIONS(mm)						WEIGHT(KG)
			e	b	d	s	a	M	
LT01-2006	5/6	1.12	34	21	9	11	16	7	0.07
LT01-2007	7	1.5	49	28	13	16	22	8	0.20
LT01-2008	8	2	48	28	13	16	22	10	0.22
LT01-2010	10	3.15	60	35	16	20	27	12	0.38
LT01-2013	13	5.3	72	39	18	24	34	16	0.67
LT01-2016	16	8	80	47	23	32	44	20	1.21
LT01-2020	19/20	12.5	96	56	26	36	52	24	1.97
LT01-2026	26	21.2	132	77	33	49	66	30	4.06

SHACKLES

Grade 80 Safety Dee Shackle

- Manufactured from alloy steel.
- Proof load equals 2 times WLL and minimum breaking load equals 6 times WLL.
- Surface finish: hot dipped galvanized or powder coated.
- Individual inspection for appearance and assembly before delivery.

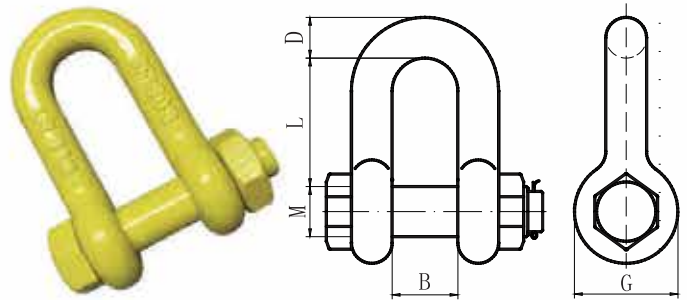

ART.NO.	SIZE (mm)	WLL(T)	DIMENSION(mm)					WEIGHT(KG)
			L	B	D	G	M	
LT01-2108	8	2	30	15	8	20	M10	0.1
LT01-2113	13	3.2	52	24	13	35	M16	0.4
LT01-2116	16	5.4	65	28	16	42	M20	0.7
LT01-2118	18	8	72	30	18	46	M22	1.0
LT01-2122	22	11.5	86	36	22	55	M27	1.7
LT01-2125	25	15.5	94	40	25	62	M30	2.5
LT01-2132	32	21.6	116	48	32	75	M39	5.2

Lifting Super Shackle

- According to standard:RR-C-271D, Type IVA Class 3 Grade B, SS-EN-13889+A1-2008.
- (BODY AND BOLT)Super alloy steel-Quenched and Tempered.
- Breakage test.
- 100% magnaflux crack detection.
- Permitted useful temperature range:-40°C-200°C.
- Dee or Bow shackles with screw pin & Dee shackles with safety pin also available.

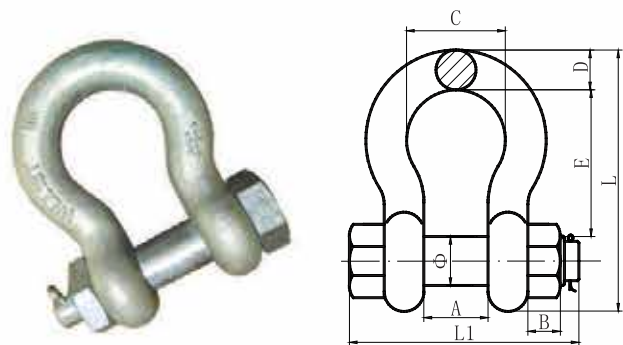

ART.NO.	WLL (T)	M.B.L (T)	DIMENSIONS(mm)								WEIGHT (lbs)
			A±1.5	C±1.5	D±1	L±3	Ø	E±3	L1±3	B	
LT01-2208	1.2	6	13.5	21.3	8.0	53.0	9.5	30.0	50.5	8.4	0.22
LT01-2210	1.6	8	16.8	25.9	9.7	63.2	11.0	36.0	62.0	10.8	0.33
LT01-2211	2.5	12.5	19.0	29.5	11.2	74.0	13.0	42.0	70.0	12.8	0.49
LT01-2212	3.3	16.5	20.6	33.3	12.7	83.3	16.0	48.0	79.5	14.8	1.01
LT01-2217	5	25	27.0	42.9	17.5	106.4	19.0	60.0	101.5	18.0	1.60
LT01-2220	7	35	32.0	50.8	20.6	126.2	22.0	69.0	117.5	19.4	2.42
LT01-2224	9.5	47.5	36.6	57.9	24.6	148.0	25.0	82.0	136.0	21.5	3.95
LT01-2227	12.5	62.5	43.0	68.3	27.0	166.6	28.0	93.0	153.5	23.8	5.66
LT01-2231	15	75	46.0	74.0	31.8	190.0	32.0	105.0	171.5	25.6	8.27
LT01-2235	18	90	51.6	82.5	35.0	210.0	35.0	116.0	192.0	31.0	11.71
LT01-2236	21	105	57.0	92.0	36.0	232.7	38.0	130.0	202.0	33.4	15.83
LT01-2241	30	150	60.5	98.0	41.0	254.0	42.0	142.0	222.0	34.0	20.80
LT01-2257	40	200	73.2	126.0	57.2	313.7	51.0	175.0	278.0	38.0	33.91
LT01-2261	55	275	82.5	146.0	61.0	347.5	57.0	194.0	307.0	45.0	52.25

TURNBUCKLES

Commercial Type Turnbuckle With Hook & Eye

- Surface finish: hot dipped galvanized, zinc plated or as requested.
- Individual inspection for appearance and assembly before delivery.
- Other types hook/hook and eye/eye also available.

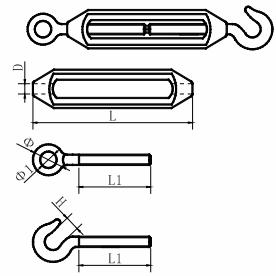

ART.NO.	SIZE (mm)	WLL(KG)	DIMENSIONS(mm)					
			L	L1	D	Φ	Φ1	H
LT02-0106	6	100	100	50	6	19	9.8	9
LT02-0108	8	200	125	62.5	8	24.6	12	11
LT02-0110	10	300	150	75	10	31.2	15.5	13.8
LT02-0112	12	500	200	100	12	33.8	17	15.5
LT02-0116	16	1000	250	125	16	42.3	20	17
LT02-0120	20	1500	300	150	20	51.2	25.5	21
LT02-0122	22	2200	320	160	22	58.7	28.7	25
LT02-0124	24	3000	345	172.5	24	65.5	31	25

DD Type Turnbuckle

- Manufactured from carbon steel.
- Surface finish can be hot dipped galvanized or self-coloured.
- Individual inspection for appearance and assembly before delivery.

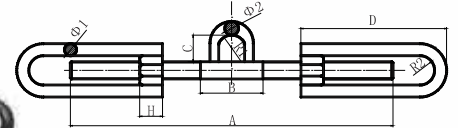

ART.NO.	SIZE (mm)	DIMENSIONS(mm)									M.B.L (T)
		A	B	C	D	H	Φ1	Φ2	R1	R2	
LT02-0224	M24	400	75	35	210	22	16	12	15	20	13
LT02-0224a			75	35	210	36	18	12	15	20	18
LT02-0224b	M24	500	75	35	260	22	16	12	15	20	13
LT02-0224c			75	35	260	36	18	12	15	20	18
LT02-0227	M27	400	75	35	210	33	20	12	17.5	21.5	20
LT02-0227a			75	35	210	42	20	12	17.5	21.5	25
LT02-0227b	M27	500	75	35	260	33	20	12	17.5	21.5	20
LT02-0227c			75	35	260	42	20	12	17.5	21.5	25
LT02-0230	M30	400	75	35	210	45	22	12	17.5	25.5	25
LT02-0230a	M30	500	75	35	260	45	22	12	17.5	25.5	25
LT02-0238	M38	480	80	35	255	40	25	12	20	28	30

TURNBUCKLES

Rigging Screw Body/Stub

- In compliance with DIN 1478 available.
- Made from carbon steel. Surface finish hot dipped galvanized or zinc plated.
- Thread can be left-hand or right-hand. Breaking strength equals 5 times WLL.
- Individual inspection for appearance and assembly before delivery.

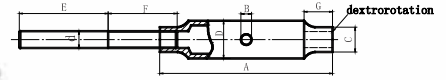

ART.NO.	SIZE	WLL(T)	DIMENSIONS(mm)							
			A	B	C	D	E	F	G	d
LT02-0312	M12	0.9	125	8	18	25	250	150	15	10.7
LT02-0316	M16	1.2	170	10	23	28	250	150	20	14.5
LT02-0320	M20	1.5	200	12	27	32	250	150	24	18.2
LT02-0324	M24	3.2	255	12	32	42	250	150	29	21.9
LT02-0330	M30	4.8	255	16	38	51	250	150	36	27.5

JIS Frame Type Turnbuckle

- Manufactured from low carbon steel.
- Surface finish: hot dipped galvanized or self-coloured.
- Individual inspection for appearance and assembly before delivery.

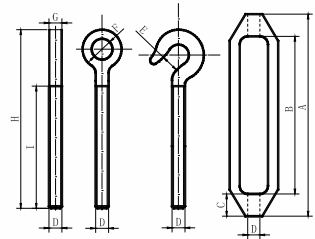

ART.NO.	SIZE		Body					Eye&Eye			Hook&Eye		Hook&Hook			With Stubs			
			A	B	C	M.T.L	Weight	F	M.T.L	Weight	M.T.L	Weight	E	M.T.L	Weight	H	I	G	Weight
	mm	in.	mm	mm	mm	T	Kg	mm	T	Kg	T	Kg	mm	T	Kg	mm	mm	mm	Kg
LT02-0406	6	1/4	100	78	11.0	1	0.08	10	0.1	0.116	0.04	0.114	9	0.04	0.112	80	50	5.3	0.112
LT02-0408	8	5/16	125	100	12.5	1.2	0.15	12	0.2	0.22	0.08	0.218	9	0.08	0.215	100	63	6.9	0.220
LT02-0409	9	3/8	150	120	12.5	1.5	0.17	16	0.5	0.30	0.15	0.293	11	0.15	0.290	130	75	8.3	0.273
LT02-0412	12	1/2	200	164	18.0	2	0.29	20	2.0	0.58	0.35	0.585	16	0.35	0.570	150	100	11.2	0.510
LT02-0416	16	5/8	250	202	21.5	3	0.52	22	3.0	1.07	0.70	1.050	19	0.70	1.030	180	125	14.2	0.950
LT02-0419	19	3/4	300	250	25.0	4	0.85	28	4.0	1.77	1.00	1.780	20	1.00	1.770	220	150	17.2	1.620
LT02-0422	22	7/8	325	269	28.0	5	1.17	33	5.0	2.55	1.50	2.580	21	1.50	2.600	250	165	20.3	2.340
LT02-0425	25	1	350	285	32.5	6	1.69	35	6.0	3.79	2.00	3.770	26	2.00	3.720	270	175	23.3	3.270
LT02-0432	32	1 1/4	400	310	45.0	8	3.51	36x70	10.0	7.60	3.00	7.520	34	3.00	7.440	300	200	29.0	6.520
LT02-0438	38	1 1/2	450	350	55.0	10	5.08	40x80	15.0	13.50	4.00	12.800	35	4.00	22.000	330	225	38.0	13.000

TURNBUCKLES

Rigging Screw With Jaw & Jaw Grade L

- Meet the requirements of Grade L, AS 2319. Other types Jaw/Jaw, Jaw/Eye and Eye/Eye also available.
- Manufactured from carbon steel. Surface finish: hot dipped galvanized or self-coloured.
- Individual inspection for appearance and assembly before delivery.

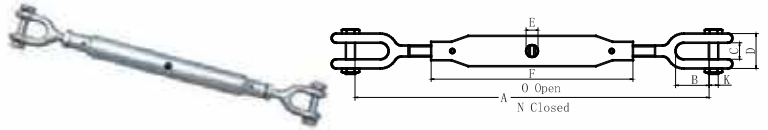

ART.NO.	SIZE (mm)	WLL(T)	DIMENSIONS(mm)							
			A		B	C	D	E	F	K
			Closed	Open						
LT02-0510	M10	0.3	265	395	30	14	30	8.5	180	10
LT02-0512	M12	0.5	340	525	36	15	35	8.5	230	10
LT02-0516	M16	0.75	360	535	45	20	40	9	230	12
LT02-0520	M20	1.25	390	555	55	22	46	10.5	230	16
LT02-0524	M24	2.5	555	740	59	30	58	13	360	20

A.S. Type Turnbuckle With Jaw & Jaw Grade L

- Meet the requirements of Grade L, AS 2319. Other types Jaw/Jaw, Jaw/Eye and Eye/Eye also available.
- Manufactured from carbon steel. Surface finish: hot dipped galvanized or self-coloured.
- Individual inspection for appearance and assembly before delivery.

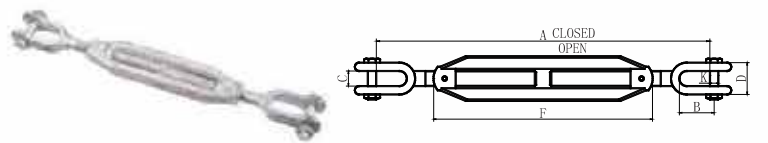

ART.NO.	SIZE (mm)	WLL(T)	DIMENSIONS(mm)							WEIGHT (KG)
			A(closed)	A(open)	B	C	D	F	K	
LT02-0616	16	0.75	355	490	45	20	40	204.0	12	1.53
LT02-0620	20	1.25	440	520	46	22	46	216.5	16	2.79

Turnbuckle DIN1480 With Eye & Eye

- Comply with DIN1480. Other types Hook/Eye, Hook/Hook, Stub/Stub, Plate/Plate, Jaw/Jaw also available.
- Manufactured from carbon steel.
- Surface finish: hot dipped galvanized or zinc plated.
- Individual inspection for appearance and assembly before delivery.

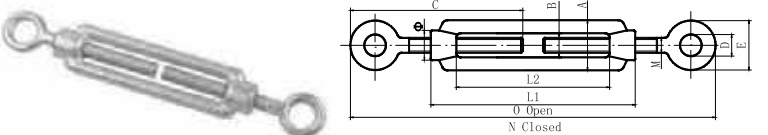

ART.NO.	SIZE (mm)	DIMENSIONS(mm)											WEIGHT (KG)
		A	B	C	D	E	N Closed	O Open	M	L1	L2	Φ	
LT02-0706	6	19	9	74	10	20	153	229	M6	110	86	12.0	0.086
LT02-0708	8	23	11	80	11	23	165	235	M8	110	80	15.0	0.160
LT02-0710	10	30	14	95	15	29	195	274	M10	125	89	18.0	0.300
LT02-0712	12	34	16	107	17	33	220	290	M12	125	83	21.0	0.420
LT02-0714	14	38	18	128	18	35	260	344	M14	140	94	24.5	0.635
LT02-0716	16	42	20	146	22	46	297	397	M16	170	110	27.0	0.910
LT02-0720	20	53	24	170	24	52	345	465	M20	200	130	34.0	1.640
LT02-0722	22	56	26	203	30	62	410	548	M22	220	148	37.0	2.760
LT02-0724	24	60	28	213	33	71	430	597	M24	255	177	39.0	3.380
LT02-0730	30	74	34	255	37	86	515	670	M30	255	165	45.0	5.490
LT02-0736	36	86	40	260	39	95	525	700	M36	295	185	55.0	8.650
LT02-0742	42	104	50	285	48	113	575	768	M42	330	204	63.0	12.020
LT02-0748	48	135	65	335	58	133	675	864	M48	355	199	80.0	20.210
LT02-0756	56	135	65	335	58	133	675	864	M56	355	199	80.0	23.240

TURNBUCKLES

DIN1478 Pipe Body Turnbuckle Eye & Eye

- Comply with DIN1478. Other types Jaw/Eye, Eye/Eye, Jaw/Jaw also available.
- Manufactured from carbon steel.
- Surface finish: hot dipped galvanized or zinc plated.
- Individual inspection for appearance and assembly before delivery.

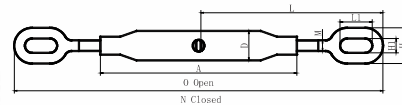

ART.NO.	SIZE (mm)	DIMENSIONS(mm)								
		A	D	H	H1	M	L	L1	N Closed	O Open
LT02-0806	6	110	14.5	20	8	M6	96	14	197	290
LT02-0808	8	110	17	24	8	M8	109	20	223	313
LT02-0810	10	125	21	27	11	M10	127	25	259	359
LT02-0812	12	125	25	36	14	M12	182	36	369	465
LT02-0816	16	170	30	46	18	M16	194	40	393	523
LT02-0820	20	200	33.5	59	25	M20	204	55	413	563
LT02-0822	22	220	33.5	59	25	M22	248	55	500	668
LT02-0824	24	255	42	66	26	M24	292	57	589	786
LT02-0827	27	255	42	66	26	M27	294	57	593	790
LT02-0833	33	255	57	84	34	M33	320	64	645	830
LT02-0836	36	295	63	92	38	M36	325	75	655	870

Marine Rigging Screw Buckle

- Comply with the requirement of JIS3034.
- Manufactured from high quality carbon steel.
- Surface finish: hot dipped galvanized or zinc plated.
- Individual inspection for appearance and assembly before delivery.



ART.NO.	SIZE(mm)	Wire Rope Dia(mm)	SWL(T)	WEIGHT(KG)
LT02-0914	14	14	2.1	5.97
LT02-0916	16	16	2.6	6.58
LT02-0918	18	18	3.3	11.60
LT02-0922	22	20~22.4	5.1	14.80
LT02-0924	24	24	5.9	19.40
LT02-0925	25	25	6.9	23.90
LT02-0930	30	28~30	9.2	30.20
LT02-0932	32	32	10.5	36.20
LT02-0934	34	34	11.5	43.20
LT02-0936	36	36	13.0	51.10
LT02-0938	38	38	14.5	59.90
LT02-0940	40	40	16.5	70.70
LT02-0942	42	42.5	18.5	93.50
LT02-0945	45	45	21.0	105.00
LT02-0948	48	47.5	23.0	117.00
LT02-0950	50	50	25.5	124.00

TURNBUCKLES

Marine Lashing Turnbuckle

- Manufactured from high quality carbon steel.
- Surface finish: hot dipped galvanized or as requested.
- Individual inspection for appearance and assembly before delivery.

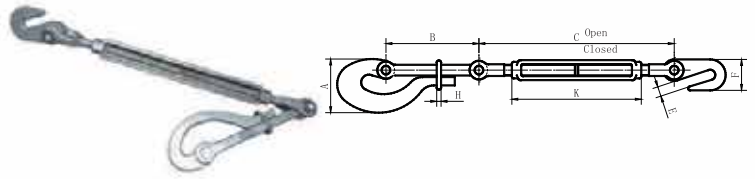

ART.NO.	DIMENSION(mm)							
	A	B	C		E	F	K	H
			Open	Closed				
LT02-1001	140.5	321.9	1225	755	21.15	101	530.2	9.9

US Type Forged Turnbuckle Eye & Eye

- Except type Eye/Eye, other types Hook/Eye, Hook/Hook, Jaw/Jaw, Jaw/Eye, Stub/Stub also available.
- Manufactured from high quality carbon steel. Proof load equals 2.5 times WLL and breaking load equals 5 times WLL.
- Surface finish: hot dipped galvanized or zinc plated.
- Individual inspection for appearance and assembly before delivery.

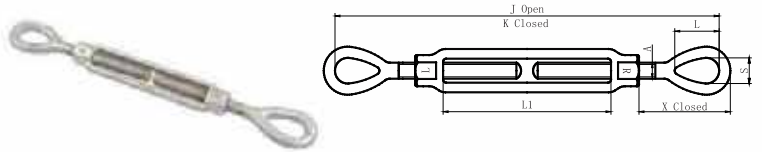

ART.NO.	SIZE (in.)	WLL (lbs)	DIMENSIONS(in.)							WEIGHT (lbs)
			A	J Open	K Closed	L	S	X Closed	L1	
LT02-1101	1/4x4	500	0.25	11.80	7.80	0.78	0.34	1.75	4.0	0.26
LT02-1102	5/16x4 1/2	800	0.31	13.56	9.06	0.94	0.44	2.09	4.5	0.45
LT02-1103	3/8x6	1200	0.38	17.47	11.47	1.12	0.53	2.52	6.0	0.76
LT02-1104	1/2x6	2200	0.50	20.08	13.08	1.44	0.72	3.23	6.0	1.54
LT02-1105	1/2x12	2200	0.50	32.08	19.08	1.44	0.72	3.23	12.0	2.14
LT02-1106	5/8x6	3500	0.63	21.93	14.68	1.75	0.88	3.90	6.0	2.40
LT02-1107	5/8x12	3500	0.63	33.93	20.68	1.75	0.88	3.90	12.0	3.42
LT02-1108	3/4x6	5200	0.75	23.88	16.38	2.09	1.00	4.69	6.0	3.79
LT02-1109	3/4x12	5200	0.75	35.88	22.38	2.09	1.00	4.69	12.0	5.48
LT02-1110	3/4x18	5200	0.75	47.88	28.38	2.09	1.00	4.69	18.0	7.19
LT02-1111	7/8x12	7200	0.88	37.07	23.32	2.38	1.25	5.10	12.0	7.22
LT02-1112	7/8x18	7200	0.88	49.07	29.32	2.38	1.25	5.10	18.0	9.95
LT02-1113	1x6	10000	1.00	27.97	19.97	3.00	1.44	6.36	6.0	9.04
LT02-1114	1x12	10000	1.00	39.97	25.97	3.00	1.44	6.36	12.0	11.50
LT02-1115	1x18	10000	1.00	51.97	31.97	3.00	1.44	6.36	18.0	14.00
LT02-1116	1x24	10000	1.00	63.97	37.97	3.00	1.44	6.36	24.0	17.25
LT02-1117	1 1/4x12	15200	1.25	42.81	28.31	3.56	1.81	7.72	12.0	19.00
LT02-1118	1 1/4x18	15200	1.25	54.81	34.31	3.56	1.81	7.72	18.0	23.00
LT02-1119	1 1/4x24	15200	1.25	66.81	40.31	3.56	1.81	7.72	24.0	27.00
LT02-1120	1 1/2x12	21400	1.50	45.50	30.50	4.06	2.12	8.62	12.0	27.50
LT02-1121	1 1/2x18	21400	1.50	57.50	36.50	4.06	2.12	8.62	18.0	31.00
LT02-1122	1 1/2x24	21400	1.50	69.50	42.50	4.06	2.12	8.62	24.0	37.50
LT02-1123	1 3/4x18	28000	1.75	57.38	39.38	4.62	2.38	10.00	18.0	52.50
LT02-1124	1 3/4x24	28000	1.75	69.38	45.38	4.62	2.38	10.00	24.0	58.00
LT02-1125	2x24	37000	2.00	75.69	51.69	5.75	2.69	13.09	24.0	85.25
LT02-1126	2 1/2x24	60000	2.50	78.62	54.62	6.50	3.12	13.78	24.0	144.25
LT02-1127	2 3/4x24	75000	2.75	81.00	57.00	7.00	3.25	15.22	24.0	194.00

HOOKS & LINKS

Clevis Slip Hook G331

- Body Manufactured from carbon steel or alloy steel, Pin from alloy pin, quenched and tempered.
- Proof tested to 2 times WLL.
- Minimum Breaking Load 4 times WLL, batch tested.
- Zinc plated.
- Individual inspection for appearance and assembly before delivery.

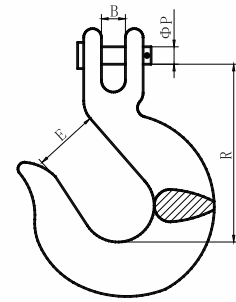

ART.NO.	SIZE		WLL.(T)		DIMENSIONS(mm)				WEIGHT (KG)
	in.	mm	Carbon	Alloy	B	E	ΦP	R	
LT03-0106	1/4	6	0.89	1.25	11.0	24.0	9.5	66.4	0.25
LT03-0108	5/16	8	1.30	1.95	12.7	26.9	11.0	73.2	0.34
LT03-0110	3/8	10	1.82	2.38	14.5	33.2	12.0	84.2	0.55
LT03-0111	7/16	11	2.27	3.18	17.5	39.6	15.0	94.3	0.92
LT03-0113	1/2	13	2.95	4.08	19.5	43.3	17.0	101.6	1.32
LT03-0116	5/8	16	4.20	6.12	23.1	50.8	19.0	125.5	2.16
LT03-0119	3/4	19	5.67	8.74	33.3	63.5	25.4	154.5	4.68

Clevis Slip Hook With Latch

- Body Manufactured from carbon steel or alloy steel, Pin from alloy pin, quenched and tempered.
- Proof tested to 2 times WLL.
- Minimum Breaking Load 4 times WLL, batch tested.
- Zinc plated.
- Individual inspection for appearance and assembly before delivery.

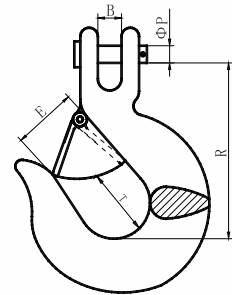

ART.NO.	SIZE		WLL.(T)		DIMENSIONS(mm)					WEIGHT (KG)
	in.	mm	Carbon	Alloy	B	E	ΦP	R	T	
LT03-0206	1/4	6	0.89	1.25	11.0	20.0	9.5	66.5	22.0	0.25
LT03-0208	5/16	8	1.30	1.95	12.7	23.6	11.0	73.2	22.0	0.39
LT03-0210	3/8	10	1.82	2.38	14.5	28.9	12.0	84.2	25.9	0.58
LT03-0211	7/16	11	2.27	3.18	17.5	30.0	15.0	94.3	26.9	0.96
LT03-0213	1/2	13	2.95	4.08	19.4	36.1	17.0	101.6	35.0	1.29
LT03-0216	5/8	16	4.20	6.12	23.1	41.8	19.0	125.0	42.9	2.35
LT03-0219	3/4	19	5.68	8.74	33.3	46.0	29.0	154.7	46.0	4.75

Australian Type G70 Winged Clevis Grab Hook

- Comply with AS/NZS4344 and to be used with Australian Grade 70 chain.
- Manufactured from alloy steel, quenched and tempered.
- Zinc plated.
- Individual inspection for appearance and assembly before delivery.

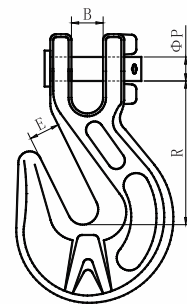

ART.NO.	SIZE		L.C (KG)	M.B.L (KG)	DIMENSIONS(mm)				WEIGHT (KG)
	in.	mm			B	E	ΦP	R	
LT03-0306	1/4	6	2300	4600	8.0	8.8	7.9	45.0	0.20
LT03-0308	5/16	8	3800	8600	10.0	10.5	9.6	49.6	0.36
LT03-0310	3/8	10	6000	12000	13.5	13.0	11.8	65.0	0.60
LT03-0313	1/2	13	9000	18000	17.0	17.0	16.0	83.0	1.09

HOOKS & LINKS

H-324/A-324 Eye Slip Hook

- Manufactured from carbon steel or alloy steel, quenched and tempered.
- Proof tested to 2 times WLL.
- Minimum Breaking Load 4 times WLL, batch tested.
- Zinc plated.
- Individual inspection for appearance and assembly before delivery.

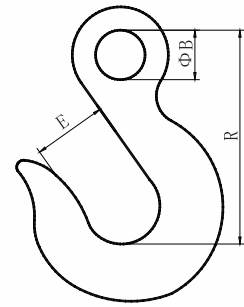

ART.NO.	SIZE		WLL.(T)		DIMENSIONS(mm)			WEIGHT (KG)
	in.	mm	Carbon	Alloy	ΦB	E	R	
LT03-0406	1/4	6	0.88	1.25	12.7	23.8	64.9	0.20
LT03-0408	5/16	8	1.30	1.95	16.0	26.9	74.0	0.29
LT03-0410	3/8	10	1.82	2.38	18.3	33.2	85.2	0.50
LT03-0411	7/16	11	2.27	3.18	20.6	39.6	98.6	0.73
LT03-0413	1/2	13	2.95	4.08	23.9	42.9	109.0	1.17
LT03-0416	5/8	16	4.20	6.12	28.7	51.0	133.0	2.09
LT03-0419	3/4	19	5.67	8.74	35.0	54.1	147.3	2.95

Eye Slip Hooks With Latches

- Manufactured from carbon steel or alloy steel, quenched and tempered.
- Minimum Breaking Load 4 times WLL, batch tested.
- Zinc plated.
- Individual inspection for appearance and assembly before delivery.

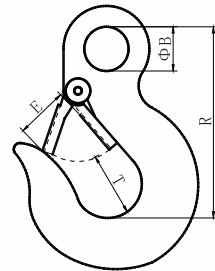

ART.NO.	SIZE		WLL.(T)		DIMENSIONS(mm)				WEIGHT (KG)
	in.	mm	Carbon	Alloy	ΦB	E	R	T	
LT03-0506	1/4	6	0.88	1.25	12.7	19.0	65.1	20.0	0.22
LT03-0508	5/16	8	1.30	1.95	16.0	22.3	73.8	20.0	0.28
LT03-0510	3/8	10	1.82	2.38	18.3	27.9	85.2	25.9	0.47
LT03-0511	7/16	11	2.27	3.18	20.5	31.7	98.4	26.9	0.74
LT03-0513	1/2	13	2.95	4.08	23.8	35.0	109.0	33.0	1.11
LT03-0516	5/8	16	4.20	6.12	28.7	36.8	134.6	38.9	1.87
LT03-0519	3/4	19	5.67	8.74	35.1	40.3	147.3	41.1	3.07

HOOKS & LINKS

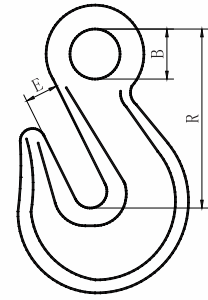

H-323/A-323 Eye Grab Hook

- Manufactured from carbon steel or alloy steel, quenched and tempered.
- Minimum Breaking Load 4 times WLL, batch tested.
- Zinc plated.
- Individual inspection for appearance and assembly before delivery.

ART.NO.	SIZE		WLL.(T)		DIMENSIONS(mm)			WEIGHT (KG)
	in.	mm	Carbon	Alloy	B	E	R	
LT03-0606	1/4	6	1.18	1.63	13.5	8.5	47.2	0.15
LT03-0608	5/16	8	1.77	2.45	15.8	11.2	58.0	0.26
LT03-0610	3/8	10	2.45	3.40	20.6	12.7	68.0	0.42
LT03-0611	7/16	11	3.27	4.54	19.0	14.0	74.6	0.56
LT03-0613	1/2	13	4.17	5.78	22.4	16.7	85.7	0.82
LT03-0616	5/8	16	5.78	8.62	26.9	19.8	104.2	1.50
LT03-0619	3/4	19	8.39	12.25	35.1	23.8	130.9	2.72

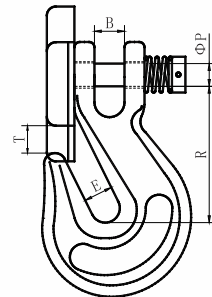

Clevis Grab Hook with Latches

- Manufactured from carbon steel or alloy steel, quenched and tempered.
- Minimum Breaking Load 4 times WLL, batch tested.
- Zinc plated.
- Individual inspection for appearance and assembly before delivery.

ART.NO.	SIZE		WLL.(T)		DIMENSIONS(mm)					WEIGHT (KG)
	in.	mm	Carbon	Alloy	B	E	ΦP	R	T	
LT03-0706	1/4	6	1.18	1.63	9.1	10.0	9.5	50.0	10.0	0.28
LT03-0708	5/16	8	1.77	2.45	11.3	11.3	11.0	56.0	12.0	0.43
LT03-0710	3/8	10	2.45	3.4	12.7	12.7	12.0	66.7	10.5	0.60
LT03-0713	1/2	13	4.17	5.78	17.0	17.0	16.0	83.5	17.8	1.18
LT03-0716	5/8	16	5.78	8.62	19.8	19.8	19.0	105.0	20.4	2.12

HOOKS & LINKS

Eye Hoist Hook With Latch 320

- Manufactured from carbon steel or alloy steel, quenched and tempered.
- Proof tested to 2 times WLL.
- Minimum Breaking Load 5 times WLL, batch tested.
- Zinc plated.
- Individual inspection for appearance and assembly before delivery.

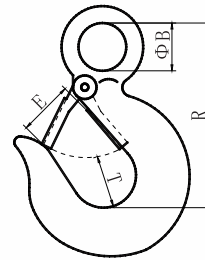

ART.NO.	WLL.(T)		DIMENSIONS(in.)				WEIGHT(LBS)
	Carbon	Alloy	B	E	R	T	
LT03-0801	1/2	3/4	0.63	0.81	2.80	0.65	0.40
LT03-0802	3/4	1	0.75	0.83	3.22	0.79	0.55
LT03-0803	1	1 1/2	0.91	0.91	3.66	0.84	0.90
LT03-0804	1 1/2	2	1.12	0.96	4.09	0.84	1.30
LT03-0805	2	3	1.25	1.04	4.68	1.08	2.05
LT03-0806	3	4 1/2	1.56	1.32	5.77	1.42	3.89
LT03-0807	5	7	2.00	1.50	7.42	1.81	7.15
LT03-0808	7 1/2	11	2.44	1.89	9.06	2.12	13.00
LT03-0809	10	15	2.87	2.24	10.15	2.28	22.33
LT03-0810	15	22	3.50	2.91	12.44	2.56	35.75
LT03-0811	20	30	3.54	3.86	10.07	2.95	59.84

Swivel Hook With Latch 322

- Manufactured from carbon steel or alloy steel, quenched and tempered.
- Proof tested to 2 times WLL.
- Minimum Breaking Load 5 times WLL, batch tested.
- Zinc plated.
- Individual inspection for appearance and assembly before delivery.

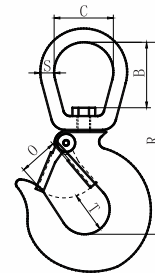

ART.NO.	WLL.(T)		DIMENSIONS(mm)						WEIGHT (KG)
	Carbon	Alloy	B	C	O	R	S	T	
LT03-0901	3/4	1	23.8	31.8	22.3	113.5	9.5	20.5	0.40
LT03-0902	1	1 1/2	33.0	38.1	24.6	136.5	12.7	20.5	0.58
LT03-0903	1 1/2	2	41.3	44.5	25.4	152.8	15.9	21.3	1.03
LT03-0904	2	3	39.7	44.5	28.4	161.9	15.9	26.0	1.29
LT03-0905	3	4 1/2	44.5	50.8	34.0	188.1	19.1	35.0	2.33
LT03-0906	5	7	58.7	63.5	42.9	243.7	25.4	45.1	4.72
LT03-0907	7 1/2	11	60.3	69.9	52.2	282.6	28.6	53.8	7.37
LT03-0908	10	15	71.4	79.4	57.0	303.2	31.8	63.5	10.63
LT03-0909	15	22	114.0	105.0	81.0	431.0	40.0	72.0	21.40
LT03-0910	20	30	105.0	105.0	82.5	472.0	40.0	75.5	32.00

HOOKS & LINKS

Grade 70 Claw Hook

- Comply with AS/NZS4344, and to be used with Australian Grade 70 chain.
- Manufactured from alloy steel, quenched and tempered.
- Zinc plated.
- Individual inspection for appearance and assembly before delivery.

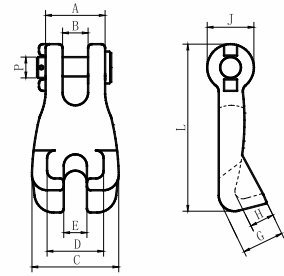

ART.NO.	SIZE mm	L.C (KG)	M.B.L (KG)	DIMENSIONS(mm)										WEIGHT (KG)
				A	B	C	D	E	J	G	H	L	P	
LT03-1008	7-8	3800	7600	31	11.5	47	31	9.5	24	26	18	88.3	9.6	0.55
LT03-1010	10	6000	12000	33	12.5	55	17	11.5	27	30	21	103.3	12	0.59

G70 Clevis Lug link

- Comply with AS/NZS 4344, and to be used with Australian Grade 70 chain.
- Manufactured from alloy steel, quenched and tempered.
- Zinc plated.
- Individual inspection for appearance and assembly before delivery.

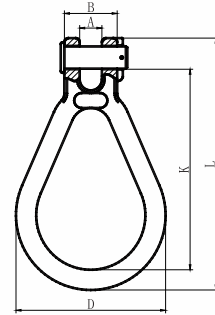

ART.NO.	SIZE (mm)	LC KG	M.B.L KG	DIMENSIONS(mm)					WEIGHT (KG)
				B±1.5	A±0.5	D±2	K±2	L±2	
LT03-1108	8	3800	7600	35.0	12.0	86.0	108.0	142.0	0.555
LT03-1110	10	6000	12000	36.0	13.5	95.0	119.0	156.0	0.630
LT03-1113	13	9000	18000	48.5	18.0	100.0	132.0	175.0	0.930

G70 Pear Shaped Link

- Manufactured from alloy steel, quenched and tempered.
- Minimum Breaking Load 5 times WLL, batch tested.
- Powder coated.
- Individual inspection for appearance and assembly before delivery.

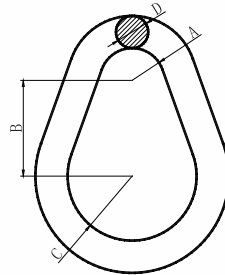

ART.NO.	SIZE (in.)	WLL(T)	M.B.L(T)	DIMENSIONS(mm)				WEIGHT(KG)
				A	B	C	D	
LT03-1210	3/8	1.6	8.0	10.0	28.5	19.0	10.0	0.10
LT03-1213	1/2	3.2	16.0	12.5	38.0	25.5	12.5	0.25
LT03-1216	5/8	4.1	20.5	16.0	47.5	32.0	16.0	0.50
LT03-1219	3/4	5.6	28.0	19.0	57.0	38.0	19.0	0.80
LT03-1222	7/8	6.4	32.0	22.0	67.0	44.5	22.2	1.40
LT03-1225	1	11.0	55.0	25.0	76.0	51.0	25.4	1.90
LT03-1229	1 1/8	13.9	69.5	28.0	86.0	57.0	28.5	2.92
LT03-1232	1 1/4	16.3	81.5	32.0	95.0	63.5	32.0	3.75
LT03-1235	1 3/8	19.5	97.5	35.0	105.0	70.0	35.0	5.12
LT03-1238	1 1/2	24.6	123.0	38.0	114.0	76.0	38.0	6.50
LT03-1242	1 5/8	28.4	142.0	41.5	124.0	82.5	41.3	8.40
LT03-1244	1 3/4	38.5	192.5	44.5	133.0	89.0	44.5	10.21
LT03-1248	1 7/8	43.5	217.5	48.0	143.0	95.5	47.6	13.15
LT03-1251	2	46.5	232.5	51.0	152.5	102.0	51.0	15.42
LT03-1257	2 1/4	64.9	324.5	57.5	171.5	114.5	57.0	21.78
LT03-1263	2 1/2	66.8	334.0	63.5	190.5	127.0	63.5	29.94
LT03-1269	2 3/4	98.4	492.0	70.0	209.5	140.0	70.0	39.92
LT03-1276	3	103.4	517.0	76.5	229.0	152.5	76.0	51.71
LT03-1282	3 1/4	118.9	594.5	82.5	248.0	165.0	82.5	66.23
LT03-1289	3 1/2	126.6	633.0	89.0	257.5	178.0	89.0	82.10
LT03-12102	4	169.2	846.0	102.0	305.0	203.5	101.5	122.93

HOOKS & LINKS

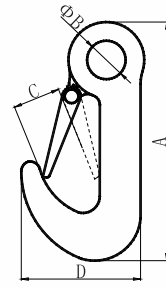

Winch Hook

- Manufactured from carbon steel, quenched and tempered.
- Zinc plated.
- Individual inspection for appearance and assembly before delivery.

ART.NO.	M.B.F (KG)	DIMENSIONS(mm)				WEIGHT (KG)
		A	ΦB	C	D	
LT03-1301	2500	91	18	19	46	0.154

Tow Hook

- Manufactured from carbon steel, quenched and tempered.
- Individual inspection for magnaflux crack detection.
- Surface finish chrome plated.
- Individual inspection for appearance and assembly before delivery.

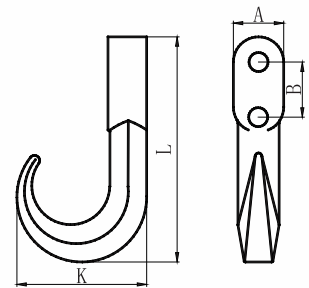

ART.NO.	Max Load	M.B.S. (lbs)	DIMENSIONS(in.)				WEIGHT (LBS)
	(lbs)		A	B	K	L	
LT03-1401	10000	15000	1.32	1.37	3.25	5.25	1.59

Clevis Grab Hook G330

- Manufactured from carbon steel or alloy steel, quenched and tempered.
- Proof tested to 2 times WLL.
- Minimum Breaking Load 4 times WLL, batch tested.
- Zinc plated.
- Individual inspection for appearance and assembly before delivery.

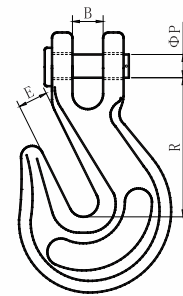

ART.NO.	SIZE		WLL.(T)		DIMENSIONS(mm)				WEIGHT (KG)
	in.	mm	Carbon	Alloy	B	E	ØP	R	
LT03-1506	1/4	6	1.18	1.63	9.1	10.2	8.0	50.0	0.20
LT03-1508	5/16	8	1.77	2.45	10.3	11.3	11.5	56.0	0.37
LT03-1510	3/8	10	2.45	3.40	12.0	12.7	12.0	66.7	0.49
LT03-1511	7/16	11	3.27	4.54	14.5	14.5	14.0	73.5	0.74
LT03-1513	1/2	13	4.17	5.78	17.0	17.0	16.0	83.5	1.07
LT03-1516	5/8	16	5.78	8.62	23.1	19.8	19.0	105.0	1.94
LT03-1518	3/4	19	8.40	12.25	23.9	23.2	22.0	115.7	2.95

HOOKS & LINKS

Chain Swivel G401

- Manufactured from carbon steel, quenched and tempered.
- Minimum Breaking Load 5 times WLL, batch tested.
- Hot dipped galvanized or zinc plated.
- Individual inspection for appearance and assembly before delivery.

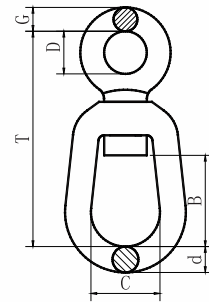

ART.NO.	SIZE d(in.)	WLL (LBS)	DIMENSIONS(in.)					WEIGHT(KG)
			B	C	D	G	T	
LT03-1606	1/4	850	0.69	0.75	0.62	0.25	3.00	0.06
LT03-1608	5/16	1250	0.81	1.00	0.72	0.31	3.59	0.12
LT03-1610	3/8	2500	0.94	1.25	1.00	0.38	4.44	0.25
LT03-1613	1/2	3600	1.31	1.50	1.25	0.50	5.69	0.51
LT03-1616	5/8	5200	1.56	1.75	1.50	0.62	6.89	0.95
LT03-1619	3/4	7200	1.75	2.00	1.75	0.75	7.84	1.45
LT03-1622	7/8	10000	2.06	2.25	2.00	0.87	9.02	2.30
LT03-1625	1	12500	2.31	2.50	2.25	1.00	10.24	3.61
LT03-1628	1 1/8	16500	2.33	2.75	2.50	1.13	11.25	5.45
LT03-1632	1 1/4	18000	2.66	3.13	2.75	1.25	12.15	7.00
LT03-1638	1 1/2	45200	4.40	4.00	3.00	1.50	16.38	15.04

Regular Swivel G402

- Manufactured from carbon steel, quenched and tempered.
- Minimum Breaking Load 5 times WLL, batch tested.
- Hot dipped galvanized or zinc plated.
- Individual inspection for appearance and assembly before delivery.

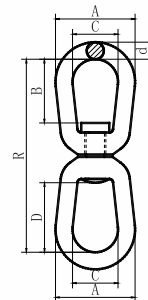

ART.NO.	SIZE d(in.)	WLL (LBS)	DIMENSIONS(in.)					WEIGHT(LBS)
			A	B	C	D	R	
LT03-1706	1/4	850	1 1/4	11/16	3/4	1 1/16	2 15/16	0.21
LT03-1708	5/16	1250	1 5/8	13/16	1	1 1/4	3 9/16	0.39
LT03-1710	3/8	2250	2	15/16	1 1/4	1 1/2	4 5/16	0.75
LT03-1713	1/2	3600	2 1/2	1 5/16	1 1/2	2	5 7/16	1.43
LT03-1716	5/8	5200	3	1 9/16	1 3/4	2 3/8	6 9/16	2.50
LT03-1719	3/4	7200	3 1/2	1 3/4	2	2 5/8	7 3/16	4.13
LT03-1722	7/8	10000	4	2 1/16	2 1/4	3 1/16	8 3/8	6.25
LT03-1725	1	12500	4 1/2	2 5/16	2 1/2	3 1/2	9 5/8	9.00
LT03-1728	1 1/8	16500	5	2 3/8	2 3/4	3 3/4	7 7/32	11.00
LT03-1732	1 1/4	18000	5 5/8	2 11/16	3 1/8	2 11/16	11 1/8	16.37
LT03-1738	1 1/2	45200	7	4 3/16	4	4 3/16	17 1/8	49.06

HOOKS & LINKS

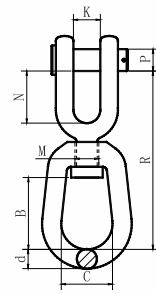

Jaw End Swivel G403

- Manufactured from carbon steel, quenched and tempered.
- Minimum Breaking Load 5 times WLL, batch tested.
- Hot dipped galvanized or zinc plated.
- Individual inspection for appearance and assembly before delivery.

ART.NO.	SIZE d(in.)	WLL (LBS)	DIMENSIONS(in.)							WEIGHT (LBS)
			B	C	K	M	N	P	R	
LT03-1806	1/4	850	0.69	0.75	0.47	0.31	0.88	0.25	2.63	0.21
LT03-1808	5/16	1250	0.81	1.00	0.50	0.38	0.88	0.31	2.94	0.34
LT03-1810	3/8	2250	0.94	1.25	0.63	0.50	1.06	0.38	3.63	0.66
LT03-1813	1/2	3600	1.31	1.50	0.75	0.63	1.31	0.50	4.50	1.34
LT03-1816	5/8	5200	1.56	1.75	0.94	0.75	1.50	0.63	5.31	2.48
LT03-1819	3/4	7200	1.75	2.00	1.13	0.88	1.75	0.75	6.06	3.88
LT03-1822	7/8	10000	2.06	2.25	1.19	1.00	2.06	0.88	7.00	5.87
LT03-1825	1	12500	2.31	2.50	1.75	1.13	2.81	1.13	8.56	9.84
LT03-1832	1 1/4	18000	2.69	3.13	2.06	1.50	2.81	1.38	9.44	15.75
LT03-1838	1 1/2	45200	4.19	4.00	2.88	2.25	4.44	2.25	14.74	54.75

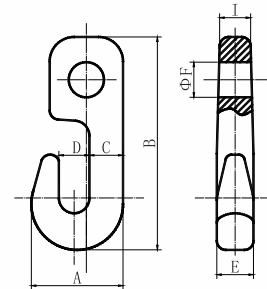

Strawline Hook

- Manufactured from carbon steel, quenched and tempered.
- Surface finish: powder coated or hot dipped galvanized.
- Individual inspection for appearance and assembly before delivery.

ART.NO.	SIZE (mm)	M.B.L (T)	DIMENSIONS(mm)							N.W(KG)
			A	B	C	D	E	ΦF	I	
LT03-1910	10	6	30	69.5	11	10	12	11.5	10	0.12
LT03-1911	11	8	37	80	12.8	11.5	13	12.8	11	0.20

EYE BOLTS & NUTS

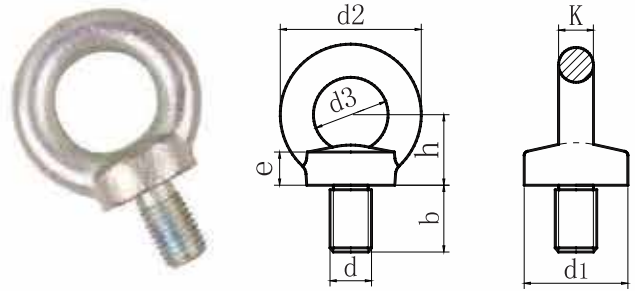

Eye Bolt DIN580

- Material complies with the requirements C15 or C15E.
- Each tested with thread gauges
- Individual inspection for appearance before delivery.
- Surface finish: hot dipped galvanized or zinc plated.

ART.NO.	SIZE d(mm)	WLL(T)	DIMENSIONS(mm)							WEIGHT (KG)
			d1	d2	d3	b	e	h	k	
LT04-0106	M6	0.08	20	36	20	13	6	18	8	0.05
LT04-0108	M8	0.14	20	36	20	13	6	18	8	0.06
LT04-0110	M10	0.23	25	45	25	17	8	22.5	10	0.11
LT04-0112	M12	0.34	30	54	30	20.5	10	26	12	0.18
LT04-0114	M14	0.49	35	63	35	27	12	30.5	14	0.28
LT04-0116	M16	0.70	35	63	35	27	12	30.5	14	0.28
LT04-0118	M18	0.93	40	72	40	30	14	35	16	0.45
LT04-0120	M20	1.20	40	72	40	30	14	35	16	0.45
LT04-0122	M22	1.50	45	81	45	35	16	40	18	0.67
LT04-0124	M24	1.80	50	90	50	36	18	45	20	0.87
LT04-0127	M27	2.50	50	90	50	36	18	45	20	0.88
LT04-0130	M30	3.60	65	108	60	45	22	55	24	1.66
LT04-0133	M33	4.30	65	108	60	45	22	55	24	1.72
LT04-0136	M36	5.10	75	126	70	54	26	65	28	2.65
LT04-0139	M39	6.10	75	126	70	54	26	65	28	2.80
LT04-0142	M42	7.00	85	144	80	63	30	75	32	4.03
LT04-0145	M45	8.00	85	144	80	63	30	75	32	4.25
LT04-0148	M48	8.60	100	166	90	68	35	85	38	6.38
LT04-0152	M52	9.90	100	166	90	68	35	85	38	6.60
LT04-0156	M56	11.50	110	184	100	78	38	95	42	8.80
LT04-0164	M64	16.00	120	206	110	90	42	105	48	12.40

Eye Nut DIN 582

- Material complies with the requirements C15 or C15E.
- Each tested with thread gauges
- Individual inspection for appearance before delivery.
- Surface finish: hot dipped galvanized or zinc plated.

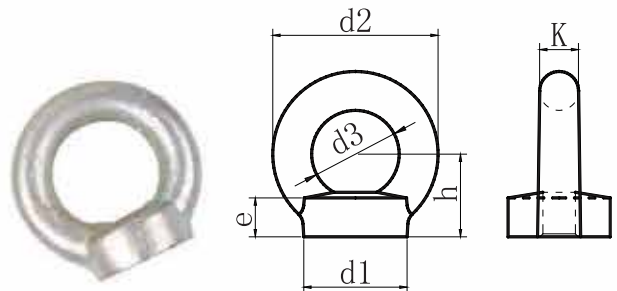

ART.NO.	SIZE	WLL(T)	DIMENSIONS(mm)						WEIGHT (KG)
			d1	d2	d3	e	h	k	
LT04-0206	M6	0.08	20	36	20	8.5	18	8	0.045
LT04-0208	M8	0.14	20	36	20	8.5	18	8	0.050
LT04-0210	M10	0.23	25	45	25	10	22.5	10	0.090
LT04-0212	M12	0.34	30	54	30	11	26	12	0.160
LT04-0214	M14	0.49	35	63	35	13	30.5	14	0.240
LT04-0216	M16	0.70	35	63	35	13	30.5	14	0.240
LT04-0218	M18	0.93	40	72	40	16	35	16	0.360
LT04-0220	M20	1.20	40	72	40	16	35	16	0.360
LT04-0222	M22	1.50	45	81	45	18	40	18	0.580
LT04-0224	M24	1.80	50	90	50	20	45	20	0.720
LT04-0227	M27	2.50	50	90	50	20	45	20	0.700
LT04-0230	M30	3.60	65	108	60	25	55	24	1.320
LT04-0233	M33	4.30	65	108	60	25	55	24	1.300
LT04-0236	M36	5.10	75	126	70	30	65	28	2.080
LT04-0239	M39	6.10	75	126	70	30	65	28	2.020
LT04-0242	M42	7.00	85	144	80	35	75	32	3.110
LT04-0245	M45	8.00	85	144	80	35	75	32	3.040
LT04-0248	M48	8.60	100	166	90	40	85	38	5.020
LT04-0252	M52	9.90	100	166	90	40	85	38	4.950
LT04-0256	M56	11.50	110	184	100	45	95	42	6.690
LT04-0264	M64	16.00	120	206	110	50	105	48	9.300

EYE BOLTS & NUTS

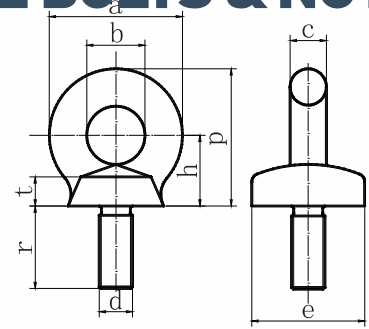

Eye Bolt JIS B1168

- Comply with JIS B1168.
- Each tested with thread gauges
- Individual inspection for appearance before delivery.
- Surface finish: hot dipped galvanized, zinc plated or self-coloured.

ART.NO.	SIZE d(mm)	WLL(KG)		DIMENSIONS(mm)							
		vertical	45°	a	b	c	e	t	h	p	r
LT04-0308	M8	80	80	32.6	20	6.3	16	5	17	33.3	15
LT04-0310	M10	150	150	41	25	8	20	7	21	41.5	18
LT04-0312	M12	220	220	50	30	10	25	9	26	51	22
LT04-0316	M16	450	450	60	35	12.5	30	11	30	60	27
LT04-0320	M20	630	630	72	40	16	35	13	35	71	30
LT04-0324	M24	950	950	90	50	20	45	18	45	90	38
LT04-0330	M30	1500	1500	110	60	25	60	22	55	110	45
LT04-0336	M36	2300	2300	133	70	31.5	70	26	65	131.5	55

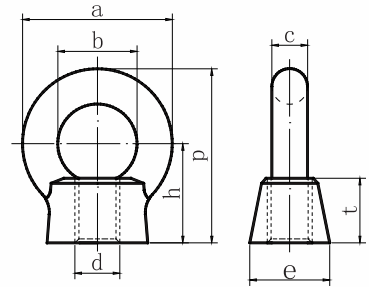

Eye Nut JIS B1169

- Comply with JIS B1169
- Each tested with thread gauges
- Individual inspection for appearance before delivery.
- Surface finish: hot dipped galvanized, zinc plated or self-coloured.

ART.NO.	SIZE(mm)	WLL(KG)		DIMENSIONS(mm)						
	d	vertical	45°	a	b	c	e	t	h	p
LT04-0408	M8	80	80	32.6	20	6.3	16	12	23	39.3
LT04-0410	M10	150	150	41	25	8	20	15	28	48.5
LT04-0412	M12	220	220	50	30	10	25	19	36	61
LT04-0416	M16	450	450	60	35	12.5	30	23	42	72
LT04-0420	M20	630	630	72	40	16	35	28	50	86
LT04-0424	M24	950	950	90	50	20	45	38	66	111
LT04-0430	M30	1500	1500	110	60	25	60	46	80	135
LT04-0436	M36	2300	2300	133	70	31.5	70	55	95	161.5

EYE BOLTS & NUTS

Eye Bolt With Collar AS2317

- Comply with AS2317.
- Manufactured from carbon steel, heat treated.
- Each tested with thread gauges.
- Minimum breaking load equals 6 times WLL.
- Self-coloured

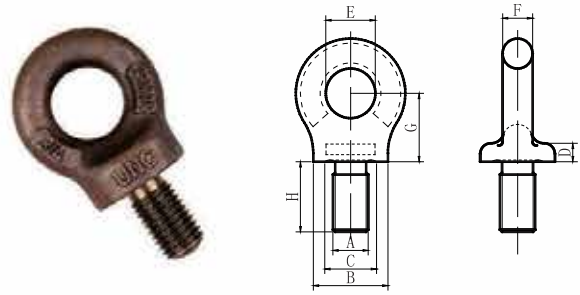

ART.NO.	SIZE	WLL(T)	DIMENSIONS(mm)							
			A	B	C	D	E	F	G	H
LT04-0510	M10	0.25	10	21	14.5	5.5	14	9	20	18
LT04-0512	M12	0.4	12	28	20	9	19	11	25	21
LT04-0516	M16	0.8	16	35	25.5	12	24	14	32	28
LT04-0520	M20	1.6	20	42	30.5	15	29	16	38	35
LT04-0522	M22	2	22	50	33	16	33	20	44	41
LT04-0524	M24	2.5	24	57	42	18	38	22	51	42
LT04-0530	M30	4	30	71	46	22	48	27	64	52
LT04-0533	M33	5	33	71	48	22	48	28	65	58
LT04-0536	M36	6.3	36	85	59	26	55	33	75	63
LT04-0539	M39	7	39	86	59	26	58	33	75	66
LT04-0542	M42	8	42	100	63	30	66	39	89	74
LT04-0548	M48	10	48	114	72	35	72	44	102	84
LT04-0556	M56	15	56	114	84	40	95	50	114	98
LT04-0564	M64	20	64	142	96	45	95	55	127	112
LT04-0572	M72	25	72	171	108	50	114	66	152	126
LT04-0576	M76	30	76	163	108	56	114	66	144	125

Eye Bolt With Collar BS4278-1

- Comply with B.S.4278-table1.
- Manufactured from carbon steel, heat treated.
- Each tested with thread gauges.
- Minimum breaking load equals 5 times WLL.

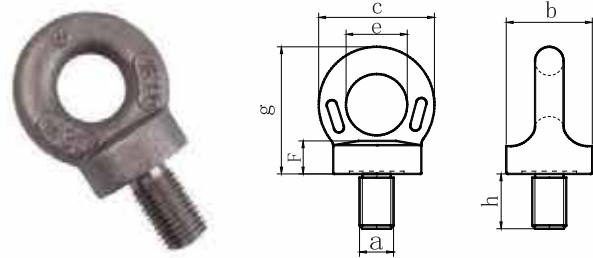

ART.NO.	SIZE	WLL(T)	DIMENSIONS(mm)								WEIGHT (KG)
			a	b	c	e	f	g	h		
LT04-0606	M6	0.1	6	22	33	15	7	36	18	0.06	
LT04-0608	M8	0.15	8	22	33	15	7	36	18	0.06	
LT04-0610	M10	0.25	10	22	33	15	7	36	18	0.06	
LT04-0612	M12	0.4	12	22	33	15	7	36	18	0.06	
LT04-0614	M14	0.5	14	29	44	20	10	48	23	0.15	
LT04-0616	M16	0.8	16	29	44	20	10	48	23	0.15	
LT04-0618	M18	1	18	36	52	24	12	58	28	0.27	
LT04-0620	M20	1.6	20	40	59	27	14	65	32	0.38	
LT04-0622	M22	1.6	22	45	64	30	14	73	35	0.54	
LT04-0624	M24	2.5	24	52	77	35	17	84	40	0.85	
LT04-0627	M27	2.5	27	58	85	39	20	94	46	1.13	
LT04-0630	M30	4	30	65	96	44	22	106	51	1.62	
LT04-0633	M33	4	33	72	106	48	24	117	56	2.37	
LT04-0636	M36	6.3	36	81	118	54	27	131	63	3.12	
LT04-0639	M39	6.3	39	86	123	57	29	137	67	3.81	
LT04-0642	M42	8	42	101	148	68	34	164	79	6.27	
LT04-0645	M45	8	45	101	148	68	34	164	79	6.45	
LT04-0648	M48	10	48	101	148	68	34	164	79	6.51	
LT04-0652	M52	12.5	52	115	168	76	38	186	89	9.58	
LT04-0656	M56	16	56	128	188	86	43	208	100	12.99	
LT04-0664	M64	20	64	144	212	96	48	234	112	18.20	

EYE BOLTS & NUTS

Eye Bolt With Collar BS4278-3

- Comply with B.S.4278-table3.
- Manufactured from carbon steel,heat treated.
- Each tested with thread gauges.
- Minimum breaking load equals 5 times WLL.

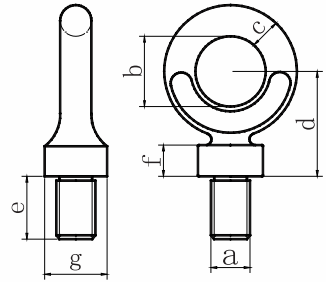

ART.NO.	SIZE	WLL(T)	DIMENSIONS(mm)							WEIGHT (KG)
			a	b	c	d	e	f	g	
LT04-0706	M6	0.1	6	22	9	27	18	5	17	0.07
LT04-0708	M8	0.15	8	22	9	27	18	5	17	0.07
LT04-0710	M10	0.25	10	22	9	27	18	5	17	0.07
LT04-0712	M12	0.32	12	22	9	27	18	5	17	0.07
LT04-0714	M14	0.5	14	32	13	41	28	9	29	0.24
LT04-0716	M16	0.63	16	29	11	34	23	6	23	0.14
LT04-0718	M18	1	18	40	15	47	32	9	32	0.40
LT04-0720	M20	1.25	20	40	15	47	32	9	32	0.40
LT04-0722	M22	1.6	22	44	17	53	35	14	35	0.61
LT04-0724	M24	2	24	51	19	60	40	12	40	0.80
LT04-0730	M30	3.2	30	64	24	76	51	14	51	1.72

Shoulder Type Eyebolts G277

- Comply with G277.
- Manufactured from carbon steel,heat treated.
- Each tested with thread gauges.
- Minimum breaking load equals 5 times WLL.
- Hot dipped galvanized.

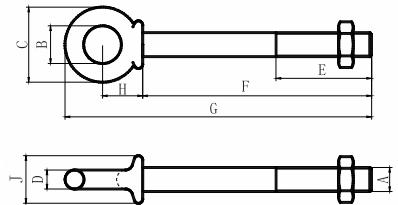

ART.NO.	SIZE	WLL (lbs)	DIMENSIONS(in.)									WEIGHT (KG)
			A	B	C	D	E	F	G	H	J	
LT04-0801	1/4x2	650	0.25	0.50	0.88	0.19	1.50	2.00	2.94	0.50	0.47	0.066
LT04-0802	1/4x4	650	0.25	0.50	0.88	0.19	2.50	4.00	4.94	0.50	0.47	0.091
LT04-0803	5/16x2 1/4	1200	0.31	0.62	1.12	0.25	1.50	2.25	3.50	0.69	0.56	0.125
LT04-0804	5/16x4 1/4	1200	0.31	0.62	1.12	0.25	2.50	4.25	5.50	0.69	0.56	0.188
LT04-0805	3/8x2 1/2	1550	0.38	0.75	1.38	0.31	1.50	2.50	3.97	0.78	0.66	0.214
LT04-0806	3/8x4 1/2	1550	0.38	0.75	1.38	0.31	2.50	4.50	5.97	0.78	0.66	0.253
LT04-0807	1/2x3 1/4	2600	0.50	1.00	1.75	0.38	1.50	3.25	5.12	1.00	0.91	0.426
LT04-0808	1/2x6	2600	0.50	1.00	1.75	0.38	3.00	6.00	7.88	1.00	0.91	0.568
LT04-0809	5/8x4	5200	0.62	1.25	2.25	0.50	2.00	4.00	6.44	1.31	1.12	0.686
LT04-0810	5/8x6	5200	0.62	1.25	2.25	0.50	3.00	6.00	8.44	1.31	1.12	1.024
LT04-0811	3/4x4 1/2	7200	0.75	1.50	2.75	0.62	2.00	4.50	7.44	1.56	1.38	1.445
LT04-0812	3/4x6	7200	0.75	1.50	2.75	0.62	3.00	6.00	8.94	1.56	1.38	1.675
LT04-0813	7/8x5	10600	0.88	1.75	3.25	0.75	2.50	5.00	8.46	1.84	1.56	2.250
LT04-0814	1x6	13300	1.00	2.00	3.75	0.88	3.00	6.00	9.97	2.09	1.81	3.663
LT04-0815	1x9	13300	1.00	2.00	3.75	0.88	4.00	9.00	12.97	2.09	1.81	4.225
LT04-0816	1 1/4x8	21000	1.25	2.50	4.50	1.00	4.00	8.00	12.72	2.47	2.28	6.500
LT04-0817	1 1/4x12	21000	1.25	2.50	4.50	1.00	4.00	12.00	16.72	2.47	2.28	7.950
LT04-0818	1 1/2x15	24000	1.50	3.00	5.50	1.25	6.00	15.00	20.75	3.00	2.75	14.250

EYE BOLTS & NUTS

US Type Forged Regular Nut Eye Bolts

- Manufactured from carbon steel, heat treated.
- Each tested with thread gauges.
- Minimum breaking load equals 5 times WLL.
- Hot dipped galvanized.

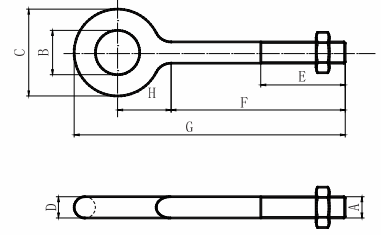

ART.NO.	SIZE	WLL (lbs)	DIMENSIONS(in.)								WEIGHT (KG)
			A	B	C	D	E	F	G	H	
LT04-0901	1/4x2	650	0.25	0.50	1.00	0.25	1.50	2.00	3.06	0.56	0.082
LT04-0902	1/4x4	650	0.25	0.50	1.00	0.25	2.50	4.00	5.06	0.56	0.12
LT04-0903	5/16x2 1/4	1200	0.31	0.62	1.25	0.31	1.50	2.25	3.56	0.69	0.13
LT04-0904	5/16x4 1/4	1200	0.31	0.62	1.25	0.31	2.50	4.25	5.56	0.69	0.25
LT04-0905	3/8x2 1/2	1550	0.38	0.75	1.50	0.38	1.50	2.50	4.12	0.88	0.23
LT04-0906	3/8x4 1/2	1550	0.38	0.75	1.50	0.38	2.50	4.50	6.12	0.88	0.30
LT04-0907	3/8x6	1550	0.38	0.75	1.50	0.38	2.50	6.00	7.62	0.88	0.35
LT04-0908	1/2x3 1/4	2600	0.50	1.00	2.00	0.50	1.50	3.25	5.38	1.12	0.50
LT04-0909	1/2x6	2600	0.50	1.00	2.00	0.50	3.00	6.00	8.12	1.12	0.66
LT04-0910	1/2x8	2600	0.50	1.00	2.00	0.50	3.00	8.00	10.12	1.12	0.82
LT04-0911	1/2x10	2600	0.50	1.00	2.00	0.50	3.00	10.00	12.12	1.12	0.88
LT04-0912	1/2x12	2600	0.50	1.00	2.00	0.50	3.00	12.00	14.12	1.12	1.14
LT04-0913	5/8x4	5200	0.62	1.25	2.50	0.62	2.00	4.00	6.69	1.44	1.03
LT04-0914	5/8x6	5200	0.62	1.25	2.50	0.62	3.00	6.00	8.69	1.44	1.18
LT04-0915	5/8x8	5200	0.62	1.25	2.50	0.62	3.00	8.00	10.69	1.44	1.35
LT04-0916	5/8x10	5200	0.62	1.25	2.50	0.62	3.00	10.00	12.69	1.44	1.53
LT04-0917	5/8x12	5200	0.62	1.25	2.50	0.62	4.00	12.00	14.69	1.44	1.67
LT04-0918	3/4x4 1/2	7200	0.75	1.50	3.00	0.75	2.00	4.50	7.69	1.69	1.68
LT04-0919	3/4x6	7200	0.75	1.50	3.00	0.75	3.00	6.00	9.19	1.69	1.85
LT04-0920	3/4x8	7200	0.75	1.50	3.00	0.75	3.00	8.00	11.19	1.69	2.07
LT04-0921	3/4x10	7200	0.75	1.50	3.00	0.75	3.00	10.00	13.19	1.69	2.35
LT04-0922	3/4x12	7200	0.75	1.50	3.00	0.75	4.00	12.00	15.19	1.69	2.57
LT04-0923	3/4x15	7200	0.75	1.50	3.00	0.75	5.00	15.00	18.19	1.69	2.98
LT04-0924	7/8x5	10600	0.88	1.75	3.50	0.88	2.50	5.00	8.75	2.00	2.70
LT04-0925	7/8x8	10600	0.88	1.75	3.50	0.88	4.00	8.00	11.75	2.00	3.08
LT04-0926	7/8x12	10600	0.88	1.75	3.50	0.88	4.00	12.00	15.75	2.00	4.00
LT04-0927	1x6	13300	1.00	2.00	4.00	1.00	3.00	6.00	10.31	2.31	4.21
LT04-0928	1x9	13300	1.00	2.00	4.00	1.00	4.00	9.00	13.31	2.31	4.68
LT04-0929	1x12	13300	1.00	2.00	4.00	1.00	4.00	12.00	16.31	2.31	5.40
LT04-0930	1x18	13300	1.00	2.00	4.00	1.00	7.00	18.00	22.31	2.31	6.50
LT04-0931	1 1/4x8	21000	1.25	2.50	5.00	1.25	4.00	8.00	13.38	2.88	7.50
LT04-0932	1 1/4x12	21000	1.25	2.50	5.00	1.25	4.00	12.00	17.38	2.88	9.00
LT04-0933	1 1/4x20	21000	1.25	2.50	5.00	1.25	6.00	20.00	25.38	2.88	12.10

Lifting Loop

- Manufactured from carbon steel, heat treated.
- Minimum breaking load equals 5 times WLL.
- Surface finish: hot dipped galvanized or self-coloured.
- Each tested with thread gauges.

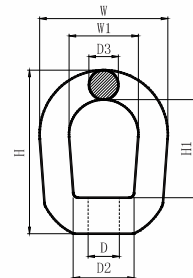

ART.NO.	SIZE(mm)	WLL(T)	DIMENSIONS(mm)							WEIGHT (KG)
			D	D2	D3	H	H1	W	W1	
LT04-1024	M24	4.5	24	46	22	126	79	100	56	1

EYE BOLTS & NUTS

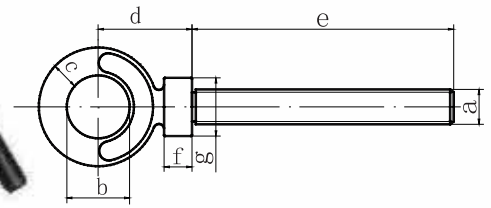

Long Shank Dynamo Eyebolt

- Comply with B.S.4278–table3.
- Manufactured from carbon steel, heat treated.
- Each tested with thread gauges.
- Minimum breaking load equals 5 times WLL.

ART.NO.	SIZE	WLL(T)	DIMENSIONS(mm)							WEIGHT (KG)
			a	b	c	d	e	g	f	
LT04-1108	M8	0.16	8	22	9.5	27	100	19	6	0.11
LT04-1110	M10	0.25	10	22	9.5	27	100	19	6	0.12
LT04-1112	M12	0.32	12	29	11	35	100	25	8	0.17
LT04-1116	M16	0.63	16	32	13	41	114	29	9.5	0.35
LT04-1120	M20	1.25	20	41	16	54	127	35	11	0.60
LT04-1124	M24	2	24	51	19	64	127	41	13	1.10

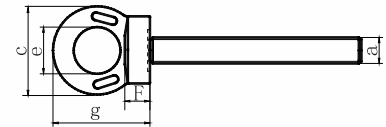
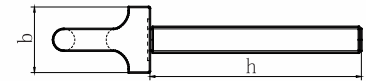

Long Shank Collar Eyebolt

- Comply with B.S.4278–table1.
- Manufactured from carbon steel, heat treated.
- Each tested with thread gauges.
- Minimum breaking load equals 5 times working load limit.

ART.NO.	SIZE	WLL(T)	DIMENSIONS(mm)							WEIGHT(KG)
			a	b	c	e	F	g	h	
LT04-1210	M10	0.25	10	22	33	15	7	36	178	0.18
LT04-1212	M12	0.4	12	28	41	19	11	45	178	0.25
LT04-1214	M14	0.5	14	36	52	24	14	58	178	0.40
LT04-1216	M16	0.8	16	36	52	24	14	58	178	0.44
LT04-1218	M18	1	18	43	62	29	17	69	178	0.70
LT04-1220	M20	1.6	20	43	62	29	17	69	178	0.70
LT04-1222	M22	1.6	22	50	73	33	17	74	178	1.05
LT04-1224	M24	2.5	24	57	82	38	19	87	178	1.50
LT04-1230	M30	4	30	71	104	48	24	116	178	2.80

EYE BOLTS & NUTS

Rectangular Deckplates

- Manufactured from carbon steel, heat treated.
- Individual inspection before delivery.

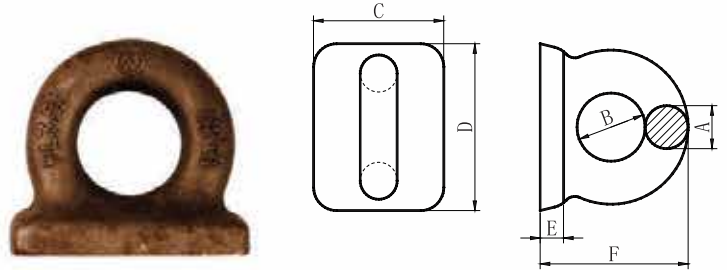

ART.NO.	Proof Test(T)	DIMENSIONS(mm)						WEIGHT(KG)
		A	B	C	D	E	F	
LT04-1302	2	10	20	25	45	6	38	0.14
LT04-1303	3.5	13	25	35	60	8	50	0.31
LT04-1305	5.5	16	32	45	70	10	64	0.45
LT04-1307	7.5	19	38	50	85	12	76	0.79
LT04-1309	9.56	22	45	60	102	13	89	1.36
LT04-1313	13	25	50	70	115	16	100	1.82
LT04-1315	15.75	28	57	76	130	18	114	2.95
LT04-1320	20	32	64	85	145	19	128	3.86
LT04-1323	23.63	35	70	95	159	21	140	5.11
LT04-1329	29	38	76	100	170	22	152	6.58
LT04-1339	39	44	88	120	200	26	178	9.99
LT04-1350	50	50	100	140	230	30	203	14.98

Collared Eyebolts

- Comply with B.S.529.
- Manufactured from carbon steel, heat treated.
- Each tested with thread gauges.
- Minimum breaking load equals 5 times WLL.

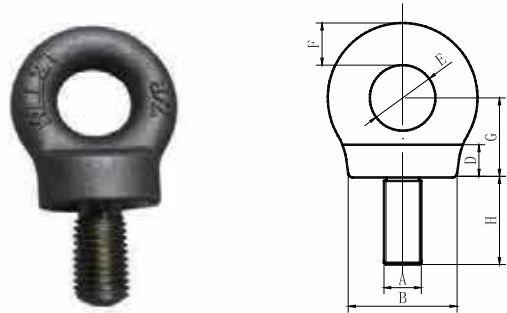

ART.NO.	SIZE (in.)	WLL(T)	DIMENSIONS						
			A(in.)	B(mm)	D(mm)	E(mm)	F(mm)	G(mm)	C(mm)
LT04-1410	3/8	0.25	3/8	21	7	14	9	19	17
LT04-1413	1/2	0.5	1/2	28	10	19	11	25	22
LT04-1416	5/8	0.9	5/8	36	12	24	14	32	28
LT04-1419	3/4	1.4	3/4	43	14	28	17	38	33
LT04-1422	7/8	2	7/8	50	17	33	20	44	39
LT04-1425	1	2.75	1	57	19	38	22	51	44
LT04-1429	1 1/8	3.5	1 1/8	64	21	42	25	57	50
LT04-1432	1 1/4	4.5	1 1/4	71	24	48	28	64	55
LT04-1438	1 1/2	6.5	1 1/2	85	28	57	33	76	67
LT04-1444	1 3/4	9	1 3/4	101	33	67	39	89	77
LT04-1451	2	12	2	115	38	76	44	102	89
LT04-1457	2 1/4	15	2 1/4	128	42	85	50	115	101
LT04-1463	2 1/2	20	2 1/2	143	48	95	55	127	111
LT04-1476	3	30	3	172	57	115	67	152	133

WIRE ROPE CLIPS

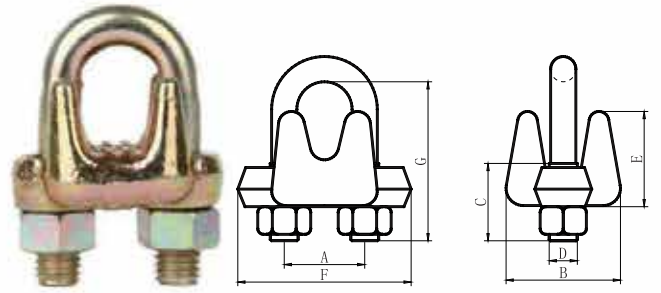

Type A Galv Malleable Wire Rope Clip

- Manufactured from cast ductile iron.
- Zinc plated.

ART.NO.	SIZE (mm)	DIMENSIONS(mm)							WEIGHT (KG)
		A	B	C	D	E	F	G	
LT05-0106	6	12	17	14	5	14	23	24	0.025
LT05-0108	8	15	21	16	6	17	28	30	0.045
LT05-0110	10	19	28	20	8	21	38	37	0.090
LT05-0112	12	24	34	25	10	27	45	47	0.180
LT05-0115	15	29	40	30	12	32	52	56	0.280
LT05-0120	20	36	47	36	14	38	62	70	0.470
LT05-0122	22	40	52	39	16	43	69	77	0.620
LT05-0125	25	43	56	44	18	50	76	85	0.850
LT05-0128	28	48	62	48	20	57	85	95	1.200
LT05-0132	32	55	67	51	22	61	93	108	1.570
LT05-0140	40	64	81	62	24	73	111	120	2.610
LT05-0145	45	72	88	70	27	86	123	137	3.630
LT05-0150	50	80	95	80	30	95	135	154	4.800

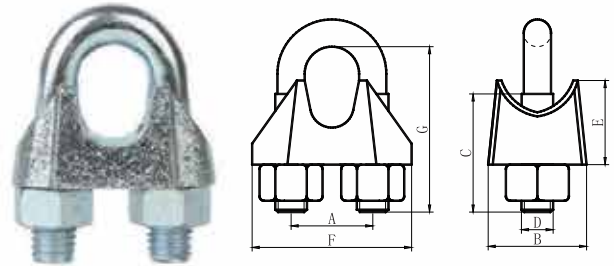

DIN 741 Malleable Wire Rope Clip

- Comply with the requirements of DIN 741.
- Body can be with or without groove.
- Surface finish: hot dipped galvanized or zinc plated.
- Individual inspection for appearance and assembly before delivery.

ART.NO.	SIZE		DIMENSIONS(mm)							WEIGHT (KG)
	mm	in.	A	B	C	D	E	F	G	
LT05-0203	3	1/8	9	10	12	4	10	21	16	0.014
LT05-0205	5	3/16	11	11	13	5	10	23	19	0.015
LT05-0206	6.5	1/4	13	12	15	5	11	26	23	0.021
LT05-0208	8	5/16	16	14	19	6	15	30	28	0.041
LT05-0210	10	3/8	19	18	22	8	17	34	34	0.068
LT05-0211	11	7/16	20	19	22	8	18	36	36	0.072
LT05-0213	13	1/2	24	23	30	10	21	42	45	0.130
LT05-0214	14	9/16	25	23	30	10	22	44	47	0.135
LT05-0216	16	5/8	29	26	33	12	26	50	51	0.210
LT05-0219	19	3/4	32	29	38	12	30	54	63	0.280
LT05-0222	22	7/8	37	33	44	14	34	61	71	0.400
LT05-0226	26	1	41	35	45	14	37	65	81	0.440
LT05-0230	30	1 1/8	48	37	50	16	43	74	94	0.660
LT05-0234	34	1 1/4	52	42	55	16	50	80	104	0.850
LT05-0240	40	1 1/2	58	45	60	16	55	88	124	1.040

WIRE ROPE CLIPS

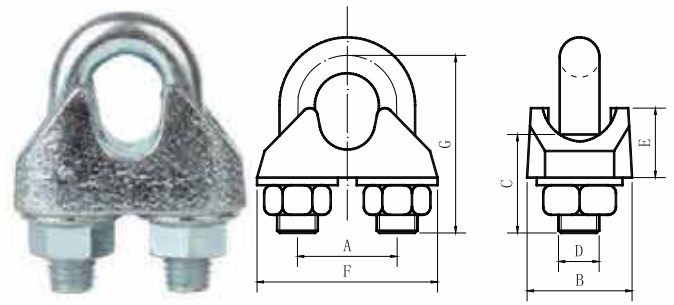

DIN1142 Wire Rope Clip

- Comply with the requirements of DIN 1142.
- Zinc plated.
- Individual inspection for appearance and assembly before delivery.

ART.NO.	SIZE (mm)	DIMENSIONS(mm)							WEIGHT (KG)
		A	B	C	D	E	F	G	
LT05-0305	5	12	13	13	5	13	25	20	0.0208
LT05-0306	6.5	14	16	17	6	14	30	26	0.040
LT05-0308	8	18	20	20	8	18	39	33	0.082
LT05-0310	10	20	20	24	8	21	40	38	0.092
LT05-0313	13	27	28	30	12	29	55	52	0.275
LT05-0316	16	32	32	35	14	35	64	64	0.430
LT05-0319	19	36	32	36	14	40	68	69	0.490
LT05-0322	22	40	34	40	16	44	74	80	0.680
LT05-0326	26	46	38	50	20	51	84	91	1.170
LT05-0330	30	54	41	55	20	59	95	107	1.400
LT05-0334	34	60	45	60	22	67	105	119	2.130
LT05-0340	40	68	49	65	24	77	117	135	2.680

A.S.Type Wire Rope Clip

- Comply with the requirements of AS2076.
- Body manufactured from malleable iron, and U bolt & nut from carbon steel.
- Hot dipped galvanized.
- Individual inspection for appearance and assembly before delivery.

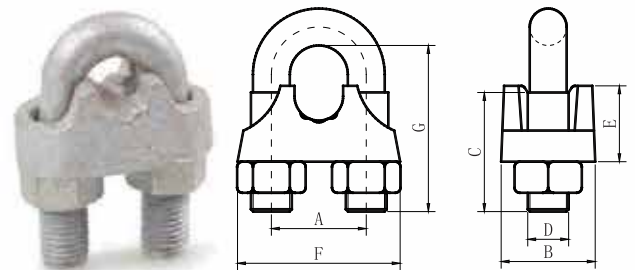

ART.NO.	SIZE (mm)	DIMENSIONS(mm)							WEIGHT (KG)
		A	B	C	D	E	F	G	
LT05-0408	8	18	19	22	8	14	34	32	0.062
LT05-0410	10	22	23	28	10	17	42	40	0.12
LT05-0412	12	26	30	33	12	20	50	48	0.21
LT05-0414	14	28	38	33	12	21.5	52	52	0.23
LT05-0416	16	34	38	44	16	26.5	66	64	0.48
LT05-0418	18	36	38	44	16	27	68	68	0.526
LT05-0420	20	38	38	44	16	30	70	72	0.54
LT05-0422	22	40	38	44	16	31.5	72	76	0.58
LT05-0426	26	50	48	55	20	37.5	90	92	1.12
LT05-0428	28	52	48	55	20	39	92	96	1.42
LT05-0432	32	56	48	55	20	41	96	104	2.03
LT05-0436	36	64	58	66	24	48	112	120	2.52
LT05-0440	40	68	58	66	24	50	116	128	3.14

WIRE ROPE CLIPS

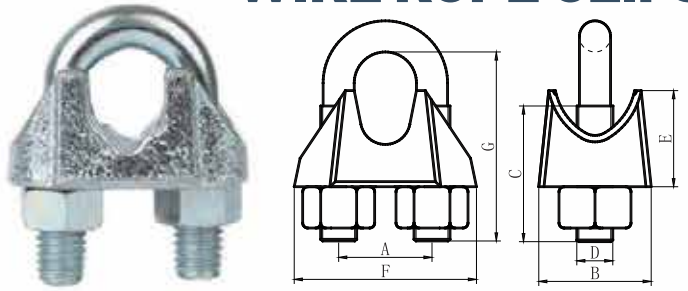

U.S.Type Malleable Wire Rope Clip

- Body manufactured from malleable iron, and U bolt & nut from carbon steel.
- Zinc plated.
- Individual inspection for appearance and assembly before delivery.

ART.NO.	SIZE (in.)	DIMENSIONS							WEIGHT (KG)
		A(mm)	B(mm)	C(mm)	D(in.)	E(mm)	F(mm)	G(mm)	
LT05-0503	1/8	11.0	14.0	14.0	3/16	10.8	22.0	20.0	0.0150
LT05-0505	3/16	13.5	15.0	16.0	1/4	13.0	26.0	24.0	0.0300
LT05-0506	1/4	17.0	18.5	20.0	5/16	15.0	32.0	31.5	0.0518
LT05-0508	5/16	18.3	20.0	22.0	5/16	16.0	35.0	34.0	0.0595
LT05-0510	3/8	22.5	22.0	27.0	3/8	22.0	40.5	41.8	0.1001
LT05-0511	7/16	24.0	23.0	30.0	3/8	22.0	43.0	42.8	0.1143
LT05-0513	1/2	27.0	26.0	35.0	7/16	23.3	49.0	53.9	0.1742
LT05-0514	9/16	30.0	26.5	40.0	1/2	27.0	52.5	54.7	0.2256
LT05-0516	5/8	33.0	28.5	40.0	1/2	28.0	57.5	59.2	0.2484
LT05-0519	3/4	34.5	32.0	42.0	9/16	34.0	61.0	68.7	0.3653
LT05-0522	7/8	41.0	37.0	46.0	5/8	38.0	71.0	78.0	0.5323
LT05-0525	1	45.5	42.0	55.0	5/8	43.0	77.5	87.5	0.6832

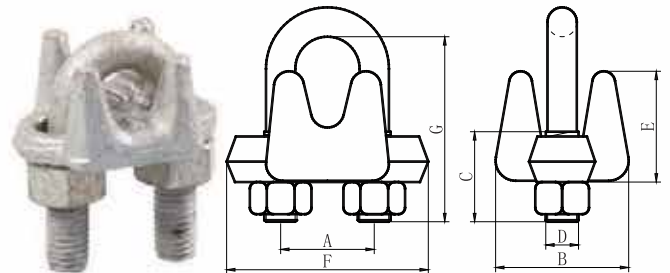

U.S.Type Drop Forged Wire Rope Clip

- Material: carbon steel, body forged.
- Surface finish is hot dipped galvanized.
- Individual inspection for appearance and assembly before delivery.

ART.NO.	SIZE (in.)	DIMENSIONS							WEIGHT (KG)
		A(mm)	B(mm)	C(mm)	D(in.)	E(mm)	F(mm)	G(mm)	
LT05-0603	1/8	12	20	11	7/32	10	23	18	0.023
LT05-0605	3/16	15	23	14	1/4	12	29	24	0.04
LT05-0606	1/4	19	30	15	5/16	16	36	26	0.08
LT05-0608	5/16	22	33	19	3/8	18	43	35	0.14
LT05-0610	3/8	25	41	19	7/16	23	49	38	0.19
LT05-0611	7/16	30	46	25	1/2	26	58	47	0.32
LT05-0613	1/2	30	48	25	1/2	28	58	47	0.34
LT05-0614	9/16	33	52	32	9/16	31	63	57	0.45
LT05-0616	5/8	33	52	32	9/16	34	63	60	0.45
LT05-0619	3/4	38	57	36	5/8	35	72	70	0.68
LT05-0622	7/8	44	62	41	3/4	40	80	79	1.09
LT05-0625	1	47	66	46	3/4	45	88	89	1.13
LT05-0629	1 1/8	51	71	51	3/4	48	91	98	1.31
LT05-0632	1 1/4	59	80	54	7/8	56	105	108	1.95
LT05-0635	1 3/8	60	80	59	7/8	59	106	118	2.09
LT05-0638	1 1/2	66	87	60	7/8	62	113	125	2.45
LT05-0642	1 5/8	70	92	66	1	68	121	135	3.18

WIRE ROPE CLIPS

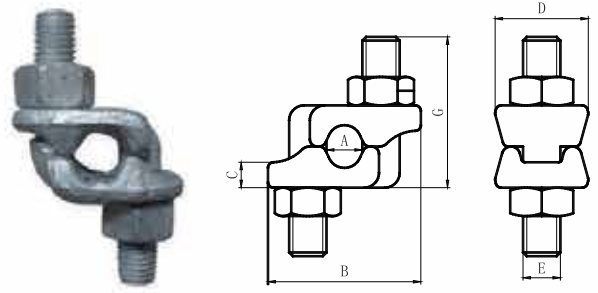

Fist Grip Wire Rope Clip

- Body malleable iron, bolt carbon steel.
- Surface finish can be hot dipped galvanized.
- Individual inspection for appearance and assembly before delivery.

ART.NO.	SIZE(in.)	DIMENSION(mm)						WEIGHT (LBS)
		A	B	C	D	E(in.)	G	
LT05-0701	3/16-1/4	8	32	6	24	3/8-16UNC	35	0.23
LT05-0702	5/16	8	35	7	28	3/8-16UNC	40	0.28
LT05-0703	3/8	11	41	7.5	28	7/16-14UNC	46	0.40
LT05-0704	7/16-1/2	14	48	8.5	32	1/2-13UNC	56	0.62
LT05-0705	9/16-5/8	17	58	9.5	38	5/8-11UNC	68.5	1.03
LT05-0706	3/4	21	68	11	46	3/4-10UNC	85	1.75
LT05-0707	7/8	24	75.5	12	54	3/4-10UNC	88	2.25
LT05-0708	1	27	78	14	57	3/4-10UNC	98	3.00
LT05-0709	1 1/8	30	88	15	60	7/8-9UNC	106	4.00
LT05-0710	1 1/4	32	90	16	63.5	7/8-9UNC	110	4.80
LT05-0711	1 3/8-1 1/2	38	105	18	76	7/8-9UNC	141	7.00

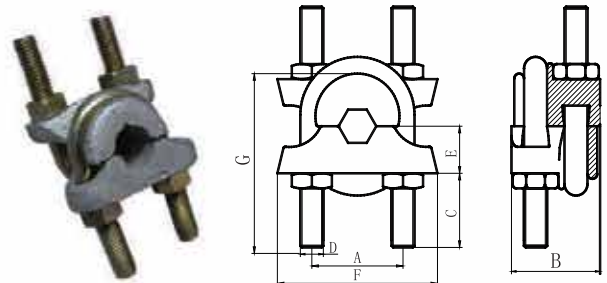

Double Throat Wire Rope Clip

- Body malleable iron, bolt carbon steel.
- Surface finish is hot dipped galvanized.
- Individual inspection for appearance and assembly before delivery.

ART.NO.	SIZE (mm)	DIMENSIONS(mm)							WEIGHT (KG)
		A	B	C	D	E	F	G	
LT05-0808	8-10	26	39	30	8	26	46	50	0.249
LT05-0810	10-12	30	41	34	10	32	51	57	0.372
LT05-0812	12-16	35	45	34	10	32	57	62	0.466

EN13411-5 Malleable Wire Rope Clips

- Body manufactured from malleable iron, and U bolt & nut from carbon steel.
- Zinc plated.
- Individual inspection for appearance and assembly before delivery.

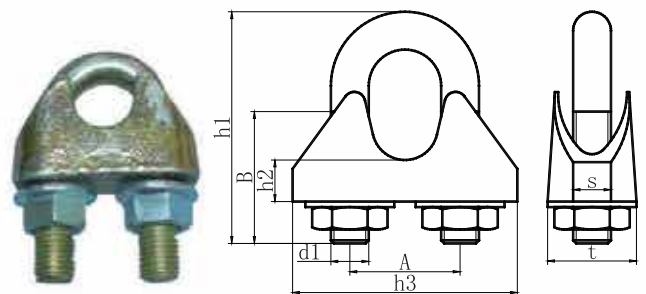

ART.NO.	SIZE (mm)	DIMENSIONS(mm)							
		A	B	d1	h1	h2	h3	t	s
LT05-0905	5	12	13	M5	25	5	25	13	8
LT05-0906	6.5	14	17	M6	32	6	30	16	10
LT05-0908	8	18	20	M8	41	8.5	39	20	13
LT05-0910	10	20	24	M8	46	9	40	20	13
LT05-0912	12	24	28	M10	56	11	50	24	16
LT05-0914	14	28	31	M12	66	13	59	28	18
LT05-0916	16	32	35	M14	76	16	64	32	21
LT05-0919	19	36	36	M14	83	17	68	32	21
LT05-0922	22	40	40	M16	96	20	74	34	24
LT05-0926	26	46	50	M20	118	22	84	38	30
LT05-0930	30	54	55	M20	131	27	95	41	30
LT05-0934	34	60	60	M22	150	30	105	45	34
LT05-0940	40	68	65	M24	167	33	117	49	34

THIMBLES

U.S.Type Extra Heavy Duty Wire Rope Thimble G414

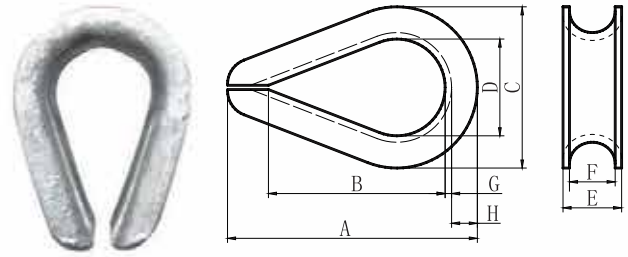

- Manufactured from carbon steel.
- Surface finish: zinc plated or hot dipped galvanized.
- Individual inspection for appearance and assembly before delivery.

ART.NO.	SIZE	DIMENSIONS(in.)								WEIGHT(KG)
	(in.)	A	B	C	D	E	F	G	H	
LT06-0106	1/4	2.19	1.63	1.50	0.88	0.41	0.28	0.06	0.23	0.07
LT06-0108	5/16	2.50	1.88	1.81	1.06	0.50	0.34	0.08	0.28	0.11
LT06-0109	3/8	2.88	2.13	2.13	1.13	0.63	0.41	0.11	0.34	0.25
LT06-0111	7/16	3.25	2.38	2.38	1.25	0.72	0.47	0.13	0.38	0.30
LT06-0113	1/2	3.63	2.75	2.75	1.50	0.81	0.53	0.14	0.41	0.51
LT06-0115	9/16	3.63	2.75	2.69	1.50	0.88	0.59	0.14	0.41	0.51
LT06-0116	5/8	4.25	3.25	3.13	1.75	0.97	0.66	0.16	0.50	0.75
LT06-0119	3/4	5.00	3.75	3.81	2.00	1.22	0.78	0.22	0.66	1.47
LT06-0122	7/8	5.50	4.25	4.25	2.25	1.38	0.94	0.22	0.75	1.75
LT06-0125	1	6.13	4.50	4.94	2.50	1.56	1.06	0.25	0.88	2.75
LT06-0129	1 1/8-1 1/4	7.00	5.13	5.88	2.88	1.81	1.31	0.25	1.13	4.00
LT06-0132	1 1/4-1 3/8	9.06	6.50	6.81	3.50	2.19	1.44	0.38	1.13	8.17
LT06-0135	1 3/8-1 1/2	9.00	6.25	7.13	3.50	2.56	1.56	0.50	1.13	11.75
LT06-0142	1 5/8	11.25	8.00	8.13	4.00	2.72	1.72	0.50	1.38	17.00
LT06-0144	1 3/4	12.19	9.00	8.50	4.50	2.84	1.84	0.50	1.31	17.75
LT06-0148	1 7/8-2	15.19	12.00	10.38	6.00	3.09	2.09	0.50	1.50	25.00
LT06-0157	2 1/4	17.13	14.00	11.38	7.00	3.63	2.38	0.63	1.63	39.50

Standard Wire Rope Thimble G411

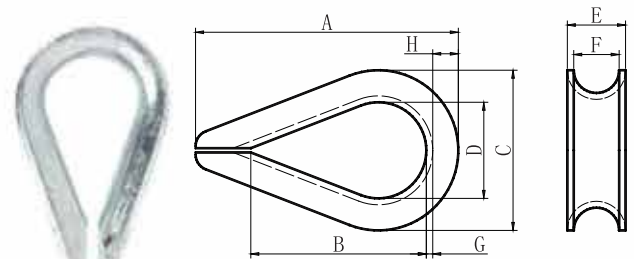

- Manufactured from carbon steel.
- Surface finish: zinc plated or hot dipped galvanized.
- Individual inspection for appearance and assembly before delivery.

ART.NO.	SIZE(in.)	DIMENSIONS(in.)								WEIGHT(KG)
		A	B	C	D	E	F	G	H	
LT06-0203	1/8	1.94	1.31	1.06	0.69	0.25	0.16	0.05	0.13	0.025
LT06-0205	3/16	1.94	1.31	1.06	0.69	0.31	0.22	0.05	0.13	0.025
LT06-0206	1/4	1.94	1.31	1.06	0.69	0.38	0.28	0.05	0.13	0.038
LT06-0208	5/16	2.13	1.50	1.25	0.81	0.44	0.34	0.05	0.13	0.038
LT06-0210	3/8	2.38	1.63	1.47	0.94	0.53	0.41	0.06	0.16	0.063
LT06-0213	1/2	2.75	1.88	1.75	1.13	0.69	0.53	0.08	0.19	0.125
LT06-0216	5/8	3.50	2.50	2.38	1.38	0.91	0.66	0.13	0.34	0.250
LT06-0219	3/4	3.75	2.50	2.69	1.63	1.08	0.78	0.14	0.34	0.500
LT06-0222	7/8	5.00	3.50	3.19	1.88	1.27	0.94	0.16	0.44	0.850
LT06-0225	1	5.69	4.25	3.75	2.50	1.39	1.06	0.16	0.41	1.000
LT06-0229	1 1/8-1 1/4	6.25	4.25	4.31	2.75	1.75	1.31	0.22	0.50	1.750

THIMBLES

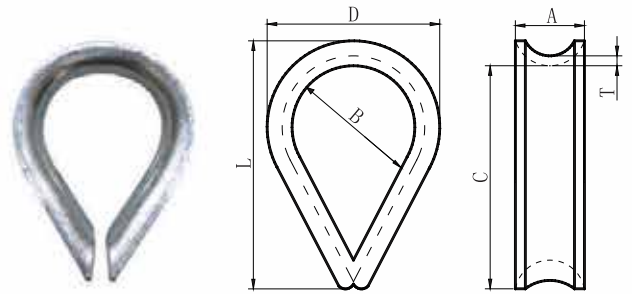

Commercial Type Thimble

- Manufactured from carbon steel.
- Hot dipped galvanized.
- Individual inspection for appearance before delivery.

ART.NO.	SIZE (mm)	DIMENSIONS(mm)						WEIGHT PER 100PCS(KG)
		A	B	C	D	L	T	
LT06-0306	6	11	19	30	29	38	2.5	1.7
LT06-0308	8	13	21	35	30	45	2.5	3.7
LT06-0310	10	16	25	38	37	51	3	4.4
LT06-0312	12	18	32	49	45	64	3	7.3
LT06-0316	16	22	45	75	59	90	3.2	15.5
LT06-0320	20	25	49	81	67	102	4.8	20
LT06-0322	22	32	55	89	78	114	4.8	28
LT06-0324	24	33	59	99	83	127	5.5	40

Wire Rope Thimble AS1138

- Comply with the requirements of AS1138.
- Uniquely heat treated to enhance strength to stop crushing.
- Batch tested for mechanical properties and individual inspection for appearance before delivery.

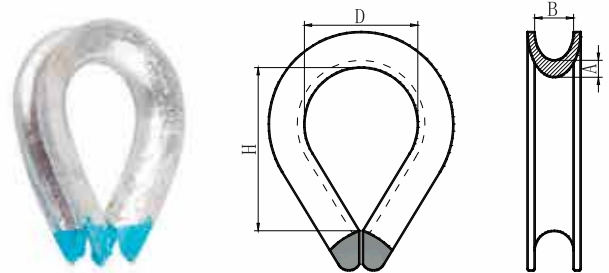

ART.NO.	SIZE (mm)	DIMENSIONS(mm)				WEIGHT(KG)
		A	B	H	D	
LT06-0406	6	4	7.0	25	16	0.04
LT06-0408	8	5	7.9	33	22	0.05
LT06-0410	10	5	10.3	38	25	0.08
LT06-0411	11	6	12.7	41	29	0.09
LT06-0412	12	6	14.3	44	32	0.13
LT06-0414	14	7	15.0	46	38	0.15
LT06-0416	16	8	15.9	59	41	0.26
LT06-0418	18	8	18.0	65	46	0.35
LT06-0419	19	9	20.6	73	51	0.40
LT06-0420	20	10	21.6	75	52	0.50
LT06-0422	22	10	22.2	83	57	0.62
LT06-0424	24	11	25.4	92	64	0.90
LT06-0426	26	11	27.0	111	72	1.00
LT06-0428	28	12	28.6	111	76	1.10
LT06-0432	32	14	33.4	133	95	1.30
LT06-0436	36	16	38.0	152	105	2.20
LT06-0440	40	18	43.0	165	114	3.20
LT06-0444	44	20	47.0	178	127	5.60
LT06-0448	48	22	51.0	190	134	8.20
LT06-0452	52	22	55.0	203	140	11.00

THIMBLES

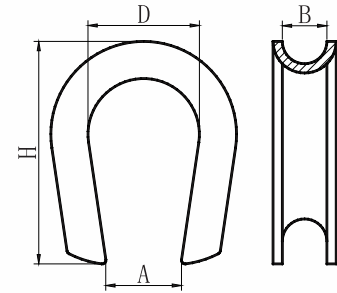

AS1138 Open Thimble

- Comply with the requirements of AS1138.
- Uniquely heat treated to enhance strength to stop crushing.
- Batch tested for mechanical properties and individual inspection for appearance before delivery.

ART.NO.	SIZE(mm)	DIMENSIONS(mm)				WEIGHT(KG)
		A	B	D	H	
LT06-0510	10	20	12	30	60	0.09
LT06-0512	12	20	16	37	65	0.13
LT06-0516	16	25	20	50	88	0.26
LT06-0520	20	25	24	60	90	0.55

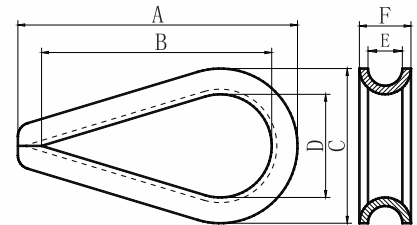

DIN6899 A Type Thimble

- Comply with the requirements of DIN6899-A.
- Surface finish can be zinc plated or hot dipped galvanized.
- Batch tested for mechanical properties and individual inspection for appearance before delivery.

ART.NO.	SIZE (mm)	DIMENSIONS(mm)						WEIGHT(KG)
		A	B	C	D	E	F	
LT06-0602	2.5	28	21.5	16	10	5	3	0.0014
LT06-0603	3	30	23.5	17	11	5.5	3.5	0.0035
LT06-0604	4	34	26.5	19	12	6	4	0.0042
LT06-0605	5	36	28	20	13	7	5	0.008
LT06-0606	6	38	30	22	14	8	6	0.0085
LT06-0607	7	43	33	24	15	9	7	0.011
LT06-0608	8	46	35	26	16	10	8	0.017
LT06-0609	9	50	39	29	18	11	9	0.021
LT06-0610	10	56	43	32	20	13	10	0.035
LT06-0611	11	63	47.5	36	22	14	11	0.037
LT06-0612	12	68	51.5	40	24	15	12	0.0525
LT06-0613	13	75	56.5	44	26	17	13	0.0725
LT06-0614	14	82	61	48	28	18	14	0.0833
LT06-0616	16	91	69.5	54	32	21	16.5	0.123
LT06-0618	18	102	78	59	35	24	18	0.183
LT06-0620	20	114	86.5	68	40	28	20	0.315
LT06-0622	22	126	95	76	44	30	22	0.365
LT06-0624	24	135	103.5	84	48	32	24	0.417
LT06-0628	28	162	120.5	100	56	38	28	0.721

THIMBLES

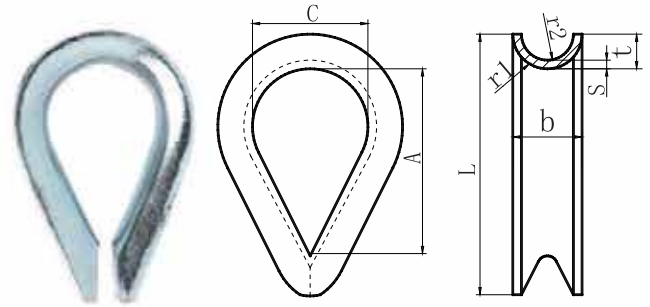

DIN6899 B Type Thimble

- Comply with the requirements of DIN6899-B.
- Surface finish can be zinc plated or hot dipped galvanized.
- Batch tested for mechanical properties and individual inspection for appearance before delivery.

ART.NO.	SIZE (mm)	DIMENSIONS(mm)							
		A	b	C	L	r1	r2	S	t
LT06-0701	2.5x3	19	4.5	12	22	1.5	2.20	1.60	4.00
LT06-0702	3.5x4	21	5.5	13	26	2.0	2.75	1.60	4.25
LT06-0703	4x5	23	6.5	14	32	2.5	3.25	1.90	4.50
LT06-0704	5x6	25	7.5	16	38	3.0	3.75	2.40	6.50
LT06-0705	6x7	28	8.5	18	44	3.5	4.25	2.40	7.00
LT06-0706	7x8	32	10.0	20	51	4.0	5.00	2.80	8.00
LT06-0707	9x10	38	12.5	24	57	5.0	6.25	3.10	8.00
LT06-0708	11x12	45	15.0	28	64	6.0	7.50	3.30	9.50
LT06-0709	13x13	48	16.0	30	70	6.0	7.50	3.30	10.00
LT06-0710	13x14	51	17.5	32	76	7.0	8.75	3.70	11.00
LT06-0711	15x16	58	20.0	36	83	8.0	10.00	3.80	12.50
LT06-0712	17x17	61	21.0	38	89	8.0	10.00	4.50	13.00
LT06-0713	16x18	64	22.0	40	95	9.0	11.00	4.78	13.00
LT06-0714	18x20	72	24.5	45	102	10.0	12.25	5.70	15.00
LT06-0715	20x22	80	27.0	50	114	11.0	13.50	5.70	16.00
LT06-0716	22x24	90	30.0	56	127	12.0	15.00	6.50	17.00
LT06-0717	24x26	99	33.0	62	140	13.0	16.50	6.80	21.50
LT06-0718	26x28	112	35.0	70	152	14.0	17.50	8.00	23.00
LT06-0719	28x30	120	37.0	75	165	15.0	18.50	8.00	25.50
LT06-0720	30x32	128	39.0	80	178	16.0	19.50	8.00	26.50
LT06-0721	32x34	152	41.0	95	203	17.0	20.50	8.00	27.00
LT06-0722	34x36	160	43.0	100	216	18.0	21.50	8.50	27.50
LT06-0723	36x38	176	45.0	110	229	19.0	22.50	8.50	27.50
LT06-0724	38x40	184	48.0	115	241	20.0	24.00	10.50	33.00
LT06-0725	40x42	192	50.0	120	254	21.0	25.00	10.50	33.00
LT06-0726	42x45	240	57.0	150	305	22.5	26.00	10.50	37.50
LT06-0727	46x48	256	58.0	160	340	24.0	27.00	14.00	42.00
LT06-0728	50x52x54	272	60.0	170	360	26.0	28.00	16.00	46.00
LT06-0729	56x58	288	66.0	180	389	29.0	29.00	20.00	52.00
LT06-0730	60x64	300	74.0	190	420	32.0	32.00	20.00	53.00
LT06-0731	64x66	320	76.0	200	450	33.0	33.00	23.00	54.00

U.S. Type Gusseted Heavy Duty Wire Rope Thimble-G414SL

- Manufactured from carbon steel.
- Surface finish: zinc plated or hot dipped galvanized.
- Individual inspection for appearance before delivery.

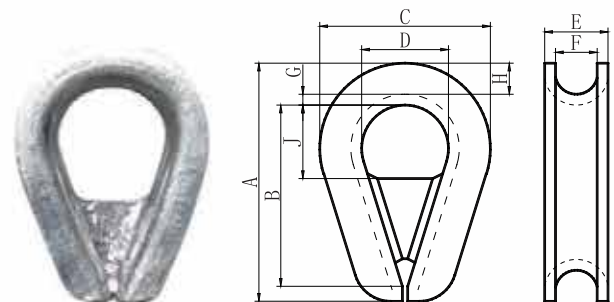

ART.NO.	SIZE		DIMENSIONS(in.)									Weight Per 100PCS(lbs)
	in.	mm	A	B	C	D	E	F	G	H	J	
LT06-0810	3/8	9-10	2.88	2.12	2.12	1.12	0.63	0.41	0.11	0.39	0.81	21.6
LT06-0813	1/2-9/16	13-15	3.62	2.75	2.75	1.50	0.89	0.59	0.15	0.48	1.12	51.0
LT06-0816	5/8	16	4.25	3.25	3.12	1.75	1.00	0.66	0.16	0.53	1.25	75.7
LT06-0819	3/4	18-20	5.00	3.75	3.81	2.00	1.22	0.78	0.22	0.69	1.50	158.1
LT06-0822	7/8	22	5.50	4.25	4.25	2.25	1.38	0.94	0.22	0.78	1.63	177.8
LT06-0825	1	24-26	6.12	4.50	4.75	2.50	1.56	1.06	0.25	0.88	1.88	313.9
LT06-0829	1 1/8 - 1 1/4	28-32	7.00	5.12	5.88	2.88	1.88	1.31	0.25	1.25	2.13	400.0
LT06-0835	1 3/8 - 1 1/2	35-38	9.00	6.25	7.12	3.50	2.62	1.56	0.50	1.31	2.50	1294.8

THIMBLES

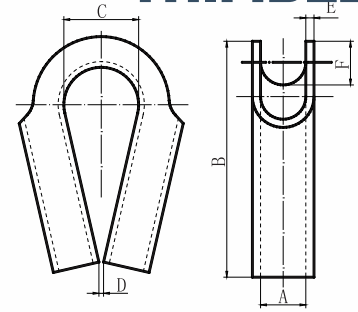

Semi-Closed Thimble

- Surface finish: zinc plated or powder coated.
- Batch tested for mechanical properties and individual inspection for appearance before delivery.

ART.NO.	SIZE	DIMENSIONS(mm)					
		A	B	C	D	E	F
LT06-0912	G712	12	86	23	5	4	8
LT06-0915	G715	15	90	27	5	5	10
LT06-0917	G717	17	95	27	6	5	10
LT06-0919	G719	19	110	32	6	5	12
LT06-0922	G722	22	125	35	8	6	15
LT06-0925	G725	25	150	45	10	6	16
LT06-0928	G728	28	150	46	10	7	16
LT06-0930	G730	30	170	47	12	7	18
LT06-0935	G735	35	185	60	12	7	22
LT06-0945	G745	45	225	70	15	7	27
LT06-0950	G750	50	255	75	15	7	35

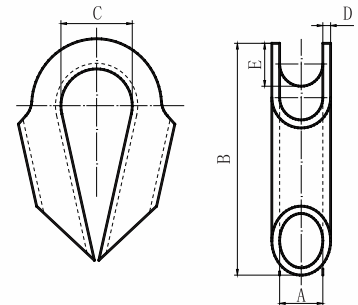

Semi-Closed Thimble

- Surface finish: zinc plated or powder coated.
- Batch tested for mechanical properties and individual inspection for appearance before delivery.

ART.NO.	SIZE	DIMENSIONS(mm)				
		A	B	C	D	E
LT06-1012	G212	12	90	23	4	8
LT06-1015	G215	15	105	27	4	10
LT06-1017	G217	17	115	27	4	10
LT06-1019	G219	19	120	32	5	12
LT06-1022	G222	22	140	35	5	15
LT06-1025	G225	25	180	45	6	16
LT06-1028	G228	28	180	45	7	16
LT06-1030	G230	30	195	47	7	18
LT06-1035	G235	35	215	60	7	22
LT06-1045	G245	45	260	70	7	27
LT06-1050	G250	50	280	75	7	28

THIMBLES

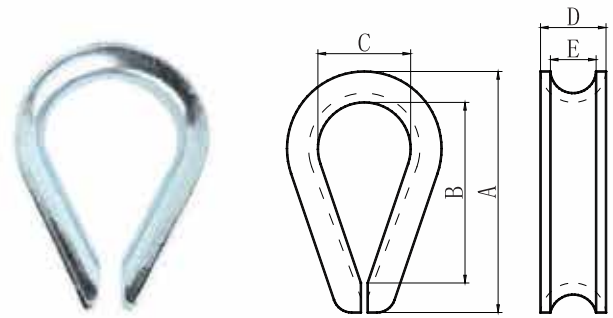

European Commercial Thimble

- Zinc plated.
- Individual Inspection before delivery.

ART.NO.	SIZE (mm)	DIMENSIONS(mm)					WEIGHT/100PCS (KG)
		A	B	C	D	E	
LT06-1104	4	25	20	11	7	4	1.0
LT06-1105	5	31	24	15	8	5	1.2
LT06-1106	6	37	29	18	10	6	1.7
LT06-1107	7	44	34	22	11	7	2.6
LT06-1108	8	51	38	24	12	8	3.1
LT06-1110	10	64	46	30	14	10	6.8
LT06-1112	12	76	57	38	18	12	9.3
LT06-1114	14	82	60	40	20	14	12.0
LT06-1116	16	89	64	42	22	16	13.9
LT06-1118	18	102	69	45	26	18	22.0
LT06-1120	20	115	79	51	28	20	29.1
LT06-1122	22	127	89	54	30	22	39.9
LT06-1124	24	140	102	64	34	26	48.4
LT06-1126	26	152	105	64	34	28	66.2
LT06-1128	28	165	115	73	38	30	78.6
LT06-1130	30	178	121	79	44	32	101.0
LT06-1132	32	203	133	93	46	34	124.5

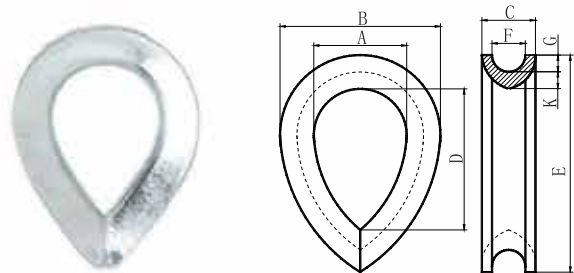

BS464 Wire Rope Thimble

- Comply with BS464.
- Individual inspection for appearance and assembly before delivery.

ART.NO.	SIZE		DIMENSIONS(mm)							
	in.	mm	A	B	C	D	E	F	G	K
LT06-1208	5/16	8	22.2	38.0	12.7	33.4	52.0	7.9	4.0	4.0
LT06-1210	3/8	9	25.4	47.6	14.3	38.0	64.0	10.3	6.3	4.0
LT06-1211	7/16	11	28.6	52.0	17.5	41.3	73.0	12.7	7.9	4.5
LT06-1213	1/2	13	31.7	58.8	20.6	44.5	79.4	14.3	7.9	5.5
LT06-1214	9/16	14	38.0	64.0	20.6	56.0	88.0	15.4	7.9	5.5
LT06-1216	5/8	16	41.3	74.5	22.2	58.8	95.8	15.9	8.7	7.5
LT06-1217	11/16	17	44.5	79.4	28.6	66.6	108.0	19.0	9.5	7.5
LT06-1219	3/4	19	50.8	92.0	28.6	73.0	124.0	20.6	11.1	8.5
LT06-1221	13/16	21	50.8	92.0	28.6	73.0	121.0	20.6	11.1	9.5
LT06-1222	7/8	22	56.0	102.0	31.7	82.5	131.0	22.2	12.7	10.0
LT06-1224	15/16	24	64.0	110.0	33.4	92.0	146.0	25.4	12.7	10.0
LT06-1225	1	25	69.8	119.0	35.0	108.0	162.0	27.0	14.3	10.0
LT06-1229	1 1/8	29	76.2	133.0	38.0	112.0	178.0	28.6	15.9	10.0
LT06-1232	1 1/4	32	95.0	152.0	41.3	133.0	197.0	33.4	15.9	10.0
LT06-1235	1 3/8	35	105.0	175.0	47.6	152.0	228.0	38.0	19.0	13.5
LT06-1238	1 1/2	38	114.0	197.0	52.0	165.0	254.0	41.3	23.8	13.5
LT06-1242	1 5/8	41	120.0	205.0	52.0	188.0	280.0	47.0	24.0	16.0
LT06-1244	1 3/4	44	127.0	228.0	57.0	178.0	286.0	50.8	25.4	19.0
LT06-1248	1 7/8	48	133.0	248.0	66.6	190.0	317.0	60.4	28.6	20.0
LT06-1251	2	51	140.0	257.0	69.8	203.0	330.0	64.0	30.1	20.0
LT06-1254	2 1/8	54	140.0	257.0	69.8	203.0	330.0	64.0	30.1	20.0
LT06-1257	2 1/4	57	160.0	296.0	76.2	246.0	356.0	66.6	31.7	20.0
LT06-1263	2 1/2	64	170.0	300.0	93.0	255.0	420.0	75.0	43.0	26.0

THIMBLES

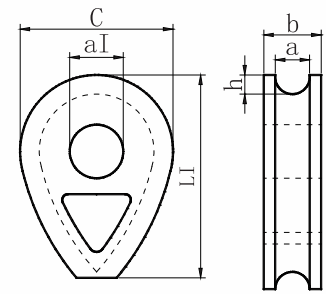

DIN3091 Heavy Ductile Cast Iron Thimble

- Comply with DIN3091.
- Manufactured from ductile cast iron.
- Individual inspection for appearance before delivery.

ART.NO.	SIZE (mm)	DIMENSIONS(mm)						WEIGHT(KG)
		a	b	c	a1	L1	h	
LT06-1308	8	9	15	40	14	66	4.5	0.181
LT06-1310	10	11	17.5	50	18	82	6	0.318
LT06-1312	12	13	20	60	21	98	7.5	0.515
LT06-1314	14	16	23.5	70	25	114	9	0.799
LT06-1316	16	18	26	80	28	130	10.5	0.896
LT06-1318	18	20	28.5	90	31	145	12	1.211
LT06-1320	20	22	31	100	35	161	13.5	1.610
LT06-1322	22	24	33.5	110	38	177	15	2.110
LT06-1324	24	26	36	120	41	193	16.5	2.710
LT06-1326	26	29	39.5	130	44	209	18	3.550
LT06-1328	28	31	42	140	47	224	20	4.200
LT06-1332	32	35	47	160	53	256	23	6.300
LT06-1336	36	40	53	180	59	288	26	8.840
LT06-1340	40	44	58	200	65	320	29	11.000
LT06-1344	44	48	63	220	70	352	32	16.000
LT06-1348	48	53	69	240	76	384	35	20.000

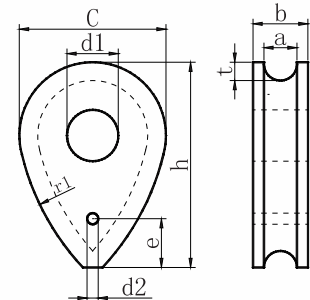

DIN3091 Heavy Malleable Thimble

- Comply with DIN3091.
- Manufactured from malleable iron.
- Individual inspection for appearance before delivery.

ART.NO.	SIZE (mm)	DIMENSIONS(mm)								
		a	b	c	d1	t	h	r1	d2	e
LT06-1408	8	9	15	40	14	4.5	56	48		
LT06-1410	10	11	17.5	50	18	6	70	60		
LT06-1412	12	13	20	60	21	7.5	84	72		
LT06-1414	14	16	23.5	70	25	9	98	84		
LT06-1416	16	18	26	80	28	10.5	110	96		
LT06-1418	18	20	28.5	90	31	12	130	110		
LT06-1420	20	22	31	100	35	13.5	140	120	10	30
LT06-1422	22	24	33.5	110	38	15	150	130	10	30
LT06-1424	24	26	36	120	41	16.5	170	140	10	30
LT06-1426	26	29	39.5	130	44	18	180	160	10	30
LT06-1428	28	31	42	140	47	20	200	170	10	30
LT06-1432	32	35	47	160	53	23	220	190	10	30
LT06-1436	36	40	53	180	59	26	250	220	10	30
LT06-1440	40	44	58	200	65	29	280	240	10	30
LT06-1444	44	48	63	220	70	32	310	260	15	45

THIMBLES

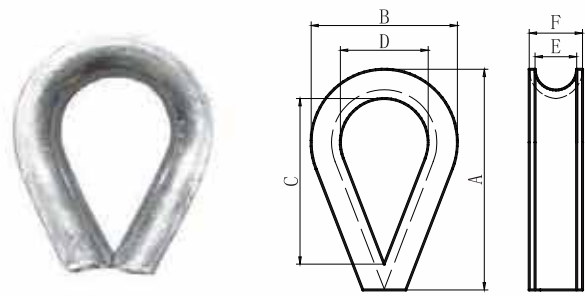

Heavy Duty Stub-End Thimble

- Manufactured from round bar or plates.
- Individual inspection for appearance before delivery.

Material	ART.NO.	SIZE(A)	DIMENSIONS(mm)					WEIGHT(KG)
		in.	B	C	D	E	F	
ROUND BAR	LT06-1502	2	42	35	22	9	14	0.060
	LT06-1502a	2 1/2	50	45	30	11	16	0.076
	LT06-1503	3	58	55	35	13	18	0.140
	LT06-1503a	3 1/2	73	65	45	15	20	0.230
	LT06-1504	4	75	75	50	17	22	0.260
	LT06-1504a	4 1/2	85	86	53	19	25	0.380
	LT06-1505	5	100	93	60	21	29	0.610
	LT06-1505a	5 1/2	110	105	65	23	33	0.780
	LT06-1506	6	115	115	70	25	34	0.960
	LT06-1507	7	135	130	80	30	38	1.450
	LT06-1508	8	155	160	100	33	44	1.660
	LT06-1509	9	175	178	115	38	49	2.400
	LT06-1510	10	190	195	120	41	52	3.300
	LT06-1511	11	210	215	130	46	60	5.300
	LT06-1512	12	225	240	140	52	65	7.900
LT06-1514	14	240	275	150	56	69	9.500	
LT06-1517	17	290	350	180	70	88	18.000	
LT06-1517a	17	290	350	180	66	98	17.000	
LT06-1519	19	320	405	220	81	121	28.000	
LT06-1522	22	375	470	240	92	132	36.300	
LT06-1522a	22	375	470	240	85	125	36.300	
LT06-1524	24	410	510	250	105	145	46.000	
LT06-1524a	24	410	510	250	98	138	46.000	
LT06-1525	25	430	530	265	108	148	52.000	
LT06-1525a	25	430	530	265	115	155	52.000	
LT06-1526	26	450	550	280	120	160	55.000	
LT06-1526a	26	450	550	280	130	170	55.000	

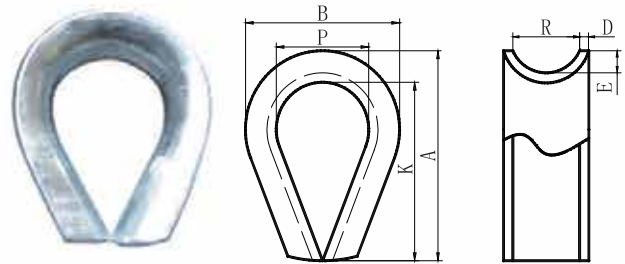

Fibre Rope Thimbles

- Manufactured from carbon steel.
- Individual inspection for appearance before delivery.

ART.NO.	SIZE		DIMENSIONS(mm)							WEIGHT(KG)
	in.	mm	A	B	D	E	P	K	R	
LT06-1657	2 1/4	57	57	47	3	8	26	42	16	0.08
LT06-1664	2 1/2	64	64	55	4	9	32	48	18	0.14
LT06-1676	3	76	76	64	4	10	38	58	20	0.19
LT06-1682	3 1/4	82	82	67	4	11	39	60	22	0.26
LT06-1689	3 1/2	89	89	75	4	13	42	74	26	0.28
LT06-16102	4	102	102	80	5	16	50	78	32	0.52
LT06-16127	5	127	127	110	6	20	65	95	40	0.97
LT06-16152	6	152	152	120	7	24	75	115	48	1.50
LT06-16178	7	178	178	140	7	28	85	140	56	2.10
LT06-16203	8	203	203	160	8	32	105	160	54	3.20
LT06-16229	9	229	229	180	10	36	110	175	72	5.00
LT06-16254	10	254	254	200	10	40	120	190	80	0.00
LT06-16279	11	279	279	220	12	45	145	210	90	9.00
LT06-16305	12	305	305	245	14	51	150	230	102	13.20
LT06-16356	14	356	356	300	14	58	170	290	115	17.20

FORESTRY HOOKS & FITTINGS

Steel Stop Button

- Casted from special alloy steel, and fully tested.
- Fully match with steel wire rope in the same size.
- Individual Inspection for appearance before delivery.

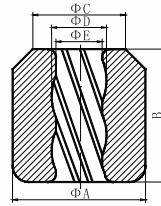

ART.NO.	SIZE (mm)	DIMENSIONS(mm)					Helix angle	WEIGHT(KG)
		ΦA	B	ΦC	ΦD	ΦE		
LT07-0126	26	66±0.3	66	46	27±0.5	23±0.5	62.4°	1.4

Split Wedge & Ferrule

- Casted from special alloy steel, and fully tested.
- Fully match with steel wire rope in the same size.
- Individual Inspection for appearance before delivery.

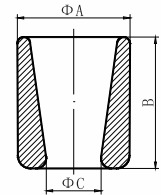

ART.NO.	FERRULE SIZE	ROPE DIAMETER (in.)	FERRULE DIAMETER (in.)	FERRULE LENGTH (in.)	DIMENSION(mm)		
					ΦA	B	ΦC
LT07-0206	B6	3/4	1 5/8	2	43.80	51.00	21.30
LT07-0207	L7	7/8	2 1/8	2 9/16	54.00	66.00	25.10

McGovern Hooks Bantam

- Casted from special alloy steel, and fully tested.
- Fully match with steel wire rope in the same size.
- Individual Inspection for appearance before delivery.

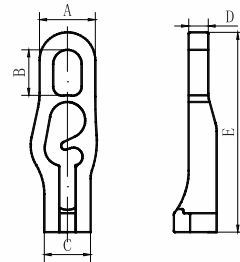

ART.NO.	SIZE	Ferrule Size	Rope Size(in.)	DIMENSION(mm)					WEIGHT(KG)
				A	B	C	D	E	
LT07-0301	Bantam	B5, B6	1/2, 5/8, 3/4	79.6	65	66.2	28.4	285.5	4.5

Bantam Choker Hook

- Casted from special alloy steel, and fully tested.
- Fully match with steel wire rope in the same size.
- Individual Inspection for appearance before delivery.

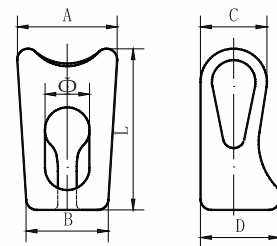

ART.NO.	SIZE	IDEAL STROP SIZE(in.)	POSSIBLE STROP SIZE(in.)	FERRULE SIZE	DIMENSION(mm)						WEIGHT (KG)
					A	B	C	D	L	Φ	
LT07-0401	Bantam	3/4	5/8, 1/2	B5+B6	86	70	54	61	160	46	1.8
LT07-0402	Bantam lightweight	3/4	5/8, 1/2	B5+B6	72	60	52	58	135	46	1.2

G80 CHAIN FITTINGS

G80 European Type Connecting Link (Complies With EN1677)

- In compliance with EN1677.
- High tensile forged alloy steel, quenched & tempered.
- 100% magnaflux crack detection, and individually proof tested at 2.5 times WLL.
- Min. Breaking load 4 times WLL, batch tested.
- Eddy current test for all the load pins.
- Fatigue tested for 20000 cycles.
- Surface finish: Powder coated.
- Individual inspection for appearance before delivery.

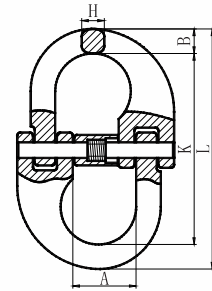

ART.NO.	SIZE	WLL(T)	M.B.L(T)	DIMENSIONS(mm)					WEIGHT (KG)
				A±1.5	B±1	L±2.5	K±2	H±1	
LT08-0106	6	1.12	4.48	15.0	7.5	58.0	42.0	7.0	0.080
LT08-0107	7	1.5	6	19.0	8.5	71.8	54.8	8.5	0.145
LT08-017a	7/8	2	8	18.0	9.5	79.5	60.5	8.5	0.146
LT08-0108	8	2	8	19.5	9.5	79.5	60.5	8.5	0.160
LT08-0110	10	3.15	12.6	25.0	12.0	90.5	68.0	11.5	0.300
LT08-0113	13	5.3	21.2	29.0	15.0	117.0	87.0	15.0	0.650
LT08-0116	16	8	32	34.5	19.8	148.0	108.4	19.8	1.150
LT08-0118	18	10	40	38.0	21.0	154.0	112.0	21.0	1.840
LT08-0120	20	12.5	50	41.0	24.0	169.5	121.5	24.0	2.100
LT08-0122	22	15	60	48.0	26.0	193.5	141.5	26.0	2.870
LT08-0126	26	21.2	84.8	57.8	31.0	220.0	158.0	30.0	4.500
LT08-0132	32	31.5	126	67.0	38.0	281.0	205.0	37.0	8.210

G80 Clevis Shortening Hook (Complies With EN1677)

- In compliance with EN1677.
- High tensile forged alloy steel, quenched & tempered.
- 100% magnaflux crack detection, and individually proof tested at 2.5 times WLL.
- Min. Breaking load 4 times WLL, batch tested.
- Eddy current test for all the load pins.
- Fatigue tested for 20000 cycles.
- Surface finish: Powder coated.
- Individual inspection for appearance and assembly before delivery.

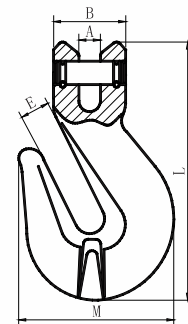

ART.NO.	SIZE	WLL(T)	M.B.L(T)	DIMENSIONS(mm)					WEIGHT(KG)
				A	B	E	M	L	
LT08-0206	6	1.12	4.48	7.5	32	8	45.5	78	0.28
LT08-0207	7/8	2	8	9	36	11	63	108	0.30
LT08-0210	10	3.15	12.6	12	46	13	79	127	0.95
LT08-0213	13	5.3	21.2	15	59	16	100	163	1.97
LT08-0216	16	8	32	17.5	70	20	122	204	3.45
LT08-0218	18/20	12.5	50	23	80	23	150.5	243	5.30
LT08-0222	22	15	60	25.5	98	26	169	280	7.80

G80 CHAIN FITTINGS

G80 Clevis Slip Hook (Complies With EN1677)

- In compliance with EN1677.
- High tensile forged alloy steel, quenched & tempered.
- 100% magnaflux crack detection, and individually proof tested at 2.5 times WLL.
- Min.Breaking load 4 times WLL, batch tested.
- Eddy current test for all the load pins.
- Fatigue tested for 20000 cycles.
- Surface finish: Powder coated.
- Individual inspection for appearance and assembly before delivery.

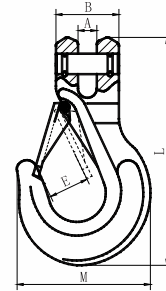

ART.NO.	SIZE	WLL(T)	M.B.L(T)	DIMENSIONS(mm)					WEIGHT(KG)
				A	B	E	M	L	
LT08-0306	6	1.12	4.48	7.5	32	22	74	121	0.40
LT08-0307	7/8	2	8	9	36	25.5	83	137	0.52
LT08-0310	10	3.15	12.6	12	46	34	107	175.5	0.95
LT08-0313	13	5.3	21.2	15	59	41.5	134	210.5	1.97
LT08-0316	16	8	32	17.5	70	46	158	248	3.45
LT08-0318	18/20	12.5	50	23	80	52	189	309	6.50
LT08-0322	22	15	60	25.5	98	60	239	375.5	9.65

G80 Clevis Self-Locking Hook (Complies With EN1677)

- In compliance with EN1677.
- High tensile forged alloy steel, quenched & tempered.
- 100% magnaflux crack detection, and individually proof tested at 2.5 times WLL.
- Min.Breaking load 4 times WLL, batch tested.
- Eddy current test for all the load pins.
- Fatigue tested for 20000 cycles.
- Surface finish: Powder coated.
- Individual inspection for appearance and assembly before delivery.

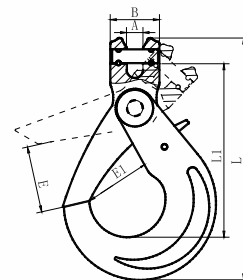

ART.NO.	SIZE	WLL(T)	M.B.L(T)	DIMENSIONS(mm)						WEIGHT(KG)
				A±1	B±1	E±2	E1±2	L1±3	L±3	
LT08-0406	6	1.12	4.48	8	32	35	28	96	131	0.44
LT08-0407	7/8	2	8	9.5	38.5	40	35.8	119.3	161.8	0.80
LT08-0410	10	3.15	12.6	12.5	46	50	45	142	195	1.38
LT08-0413	13	5.3	21.2	15	59	60	52.5	179	249	2.81
LT08-0416	16	8	32	18.5	77	65	63.3	224.8	310	6.00
LT08-0418	18/20	12.5	50	25	77	80	86	238.3	335	7.25
LT08-0422	22	15	60	25	97.5	83	76	277	392	12.80
LT08-0426	26	21.2	84.8	30	118	106	96	321	450	21.80
LT08-0432	32	31.5	126	35	150	140	135	416	589.6	49.60

G80 CHAIN FITTINGS

G80 Eye Shortening Hook (Complies With EN1677)

- In compliance with EN1677.
- High tensile forged alloy steel, quenched & tempered.
- 100% magnaflux crack detection, and individually proof tested at 2.5 times WLL.
- Min. Breaking load 4 times WLL, batch tested.
- Fatigue tested for 20000 cycles.
- Surface finish: Powder coated.
- Individual inspection for appearance and assembly before delivery.

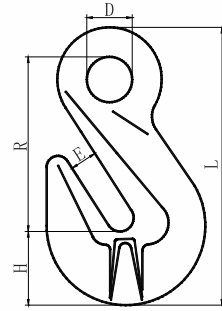

ART.NO.	SIZE	WLL(T)	M.B.L(T)	DIMENSIONS (mm)					WEIGHT(KG)
				E±0.5	D±1	H±1	R±2	L±2	
LT08-0506	6	1.12	4.48	8	13.5	17.9	51.4	75.3	0.140
LT08-0507	7/8	2	8	10.8	18	20	61.5	91.2	0.245
LT08-0510	10	3.15	12.6	13	20	29	80	122	0.650
LT08-0513	13	5.3	21.2	16.5	26	42.8	99.7	158	1.390
LT08-0516	16	8	32	20	30.5	47.7	104	169	2.200
LT08-0520	20	12.5	50	25	37.5	56	140	219	4.600
LT08-0522	22	15	60	28	44	68	165	259	8.200
LT08-0526	26	21.2	84.8	30	44	77	188.8	298	9.800
LT08-0532	32	32.5	126	38	57	95	228	361	19.400

G80 Eye Slip Hook (Complies With EN1677)

- In compliance with EN1677.
- High tensile forged alloy steel, quenched & tempered.
- 100% magnaflux crack detection, and individually proof tested at 2.5 times WLL.
- Min. Breaking load 4 times WLL, batch tested.
- Fatigue tested for 20000 cycles.
- Surface finish: Powder coated.
- Individual inspection for appearance and assembly before delivery.

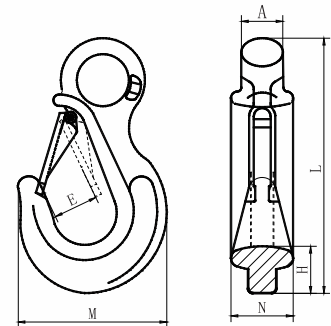

ART.NO.	SIZE	WLL(T)	M.B.L(T)	DIMENSIONS(mm)						WEIGHT(KG)
				A±1	E±1.5	M±2	N±1	H±1	L±3	
LT08-0606	6	1.12	4.48	9.5	22	70	17	19	110	0.270
LT08-0607	7/8	2	8	16	27	86	24	23.3	144	0.655
LT08-0610	10	3.15	12.6	19	33	103	24	28	190	1.220
LT08-0613	13	5.3	21.2	23	40	135.7	38	37	227	2.430
LT08-0616	16	8	32	28.5	44	161	41.5	41	257	3.810
LT08-0618	18/20	12.5	50	27	53	187	46	50	301	5.900
LT08-0620	22	15	70	32	72	240	57	59.5	337	9.100

G80 CHAIN FITTINGS

G80 Eye Self-Locking Hook (Complies With EN1677)

- In compliance with EN1677.
- High tensile forged alloy steel, quenched & tempered.
- 100% magnaflux crack detection, and individually proof tested at 2.5 times WLL.
- Min. Breaking load 4 times WLL, batch tested.
- Fatigue tested for 20000 cycles.
- Surface finish: Powder coated.
- Individual inspection for appearance and assembly before delivery.

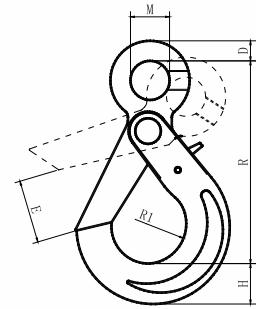

ART.NO.	SIZE	WLL (T)	M.B.L (T)	DIMENSIONS(mm)						WEIGHT(KG)
				M±1	R±2.5	D±1	R1±1	H±1	E±2	
LT08-0706	6	1.12	4.48	22	110.5	10	34	19.5	28	0.5
LT08-0707	7/8	2	8	25	136	12	46	24	34	0.8
LT08-0710	10	3.15	12.6	32	171	15	56	30	44	1.43
LT08-0713	13	5.3	21.2	40.5	208.5	19.5	69	40	52	2.86
LT08-0716	16	8	32	56	257.5	22	86	50.5	60	5.64
LT08-0720	20	12.5	50	64.5	275	27	100	55	81	7.6
LT08-0722	22	15	60	70	320	30	98	67	82	13.0
LT08-0726	26	21.2	84.8	80	363	34	110	75	110	18.0
LT08-0732	32	31.5	126	105	472	45	166	97	168	44.5

G80 Swivel Self-Locking Hook (Complies With EN1677)

- In compliance with EN1677.
- High tensile forged alloy steel, quenched & tempered.
- 100% magnaflux crack detection, and individually proof tested at 2.5 times WLL.
- Min. Breaking load 4 times WLL, batch tested.
- Fatigue tested for 20000 cycles.
- Surface finish: Powder coated.
- Individual inspection for appearance and assembly before delivery.

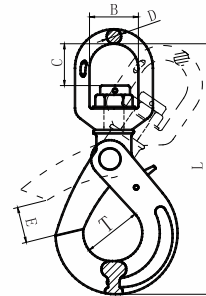

ART.NO.	SIZE (mm)	WLL (T)	M.B.L (T)	DIMENSIONS(mm)						WEIGHT(KG)
				B±2	C±2	D±1	L±3	T±1.5	E±2	
LT08-0806	6	1.12	4.48	32.5	22	11.25	170	34	29	0.71
LT08-0807	7/8	2	8	35.5	26	12.5	210	46	34	1.10
LT08-0810	10	3.15	12.6	42	34	15	247	56	44	2.00
LT08-0813	13	5.3	21.2	50	38.5	16	302	69	52	4.00
LT08-0816	16	8	32	61	55	21.5	383	86	60	7.30
LT08-0820	20	12.5	50	72	61	26	418	100	83	11.60
LT08-0822	22	15	60	95	95	33	527	98	88	16.00
LT08-0826	26	21.2	84.8	122	115	42	610	110	95.5	21.50
LT08-0832	32	31.5	126	140	146	52	777	166	150	79.00

G80 CHAIN FITTINGS

Forged Master Link (Complies With EN1677)

- In compliance with EN1677.
- High tensile forged alloy steel, quenched & tempered.
- 100% magnaflux crack detection, and individually proof tested at 2.5 times WLL.
- Batch tested for Breaking load.
- For use with chain sling, the minimum ultimate load equals 4 times working load limit, & complies with AS3776.
- Surface finish: Powder coated.
- Individual inspection for appearance and assembly before delivery.

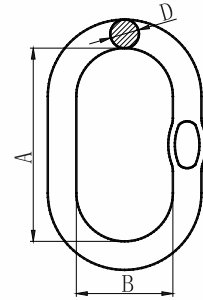

ART.NO.	SIZE	WLL(T)	DIMENSIONS(mm)			WEIGHT (KG)
			A	B	D	
LT08-0908	1008	4	140±6	80±5	17±1	0.76
LT08-0913	13	6.3	150±6	90±5	19±1	1.03
LT08-0913a	1310	8	160±6	95±5	22±1	1.50
LT08-0916	16	11.5	180±6	110±6	25±1	2.17
LT08-0916a	1613	15	190±6	105±6	28+1/-2	2.84
LT08-0919	19	17	200±6	120±6	30+1/-2	3.50
LT08-0926	2216	20	240±7	140±6	34+1/-2	5.32
LT08-0926a	26	25	250±7	150±6	38+1/-2	7.04
LT08-0926b	2619	30	250±7	150±6	40+1/-2	7.86
LT08-0932	3222	37	300±7	180±6	45+1/-2	11.82
LT08-0932a	3226	43	300±7	200±6	50+1/-2	15.20

Forged Masterlink Assembly (Complies With EN1677)

- In compliance with EN1677.
- High tensile forged alloy steel, quenched & tempered.
- 100% magnaflux crack detection, and individually proof tested at 2.5 times WLL.
- Batch tested for Breaking load.
- For use with chain sling, the minimum ultimate load equals 4 times WLL, & complies with AS3776.
- Surface finish: Powder coated.
- Individual inspection for appearance and assembly before delivery.

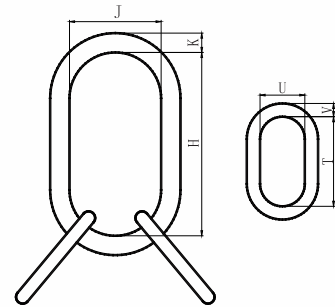

ART.NO.	SIZE	WLL(T)	DIMENSIONS(mm)						WEIGHT(KG)
			H	J	K	T	U	V	
LT08-1006	6-8	3.5	180	90	19	88	44	12	1.7
LT08-1010	10	5.5	240	120	24	114	57	20	4
LT08-1013	13	9.4	280	140	30	130	63	22	6.7
LT08-1016	16	13.8	300	150	33	160	80	30	11.1
LT08-1020	20	21.6	330	165	42	180	90	33	17.5
LT08-1022	22	26.8	360	180	48	200	100	39	25.2
LT08-1026	26	37.4	400	250	70	300	150	50	70
LT08-1032	32	56.8	400	250	80	300	170	60	95

G80 CHAIN FITTINGS

G80 Clevis Forestry Hook

- In compliance with EN1677.
- High tensile forged alloy steel, quenched & tempered.
- 100% magnaflux crack detection, and individually proof tested at 2.5 times WLL.
- Min. Breaking load 4 times WLL, batch tested.
- Eddy current test for all the load pins.
- Fatigue tested for 20000 cycles.
- Surface finish: Powder coated.
- Individual inspection for appearance and assembly before delivery.

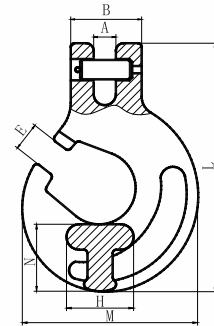

ART.NO.	SIZE (mm)	WLL (T)	M.B.L (T)	DIMENSIONS(mm)							WEIGHT(KG)
				B±1.2	A±0.5	E±0.5	H±1	M±2	N±0.5	L±2	
LT08-1106	6	1.12	4.48	31	8.5	8.5	18	66.5	24.5	83	0.413
LT08-1107	7/8	2	8	35	9.5	10.5	18	72.7	22.2	95.5	0.413
LT08-1110	10	3.15	12.6	44	13	13	22	97	33.5	137	0.92
LT08-1113	13	5.3	21.2	53	15	16	30	119	40	165	1.75

G80 Universal Lifting Eye (Complies With EN1677)

- In compliance with EN1677.
- High tensile forged alloy steel, quenched & tempered.
- 100% magnaflux crack detection, individually proof tested at 2 times WLL, each checked with measurement gauge .
- Min. Breaking load 5 times WLL, batch tested.
- Surface finish: Zinc plated then powder coated.
- Individual inspection for appearance and assembly before delivery.

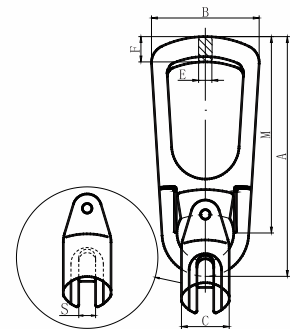

ART.NO.	SIZE (T)	WLL(T)	M.B.L(T)	DIMENSIONS(mm)							WEIGHT(KG)
				A±1	B±0.5	C±1	M±1	E±0.5	F	S	
LT08-1201	1.0-1.3	1.3	6.5	148	75	33	118	12	20	10.5-11.5	0.865
LT08-1202	1.5-2.5	2.5	12.5	198	91.5	41	145	14	25	15.0-16.5	1.5
LT08-1203	3.0-5.0	5	25	238	118	57	170	16	37	21.0-22.5	3.1
LT08-1204	6.0-10.0	10	50	338.5	160	73	245.5	25	50	29.0-30.5	8.77
LT08-1205	12.0-20.0	20	100	431	182	110	312	31	77	41.0-42.5	21

G80 CHAIN FITTINGS

Chain Pedestal (Complies with EN1677)

- Manufactured from alloy steel, heat treated.
- 100% magnaflux crack detection, and individually proof tested at 2 times WLL.
- Min. Breaking load 4 times WLL, batch tested.
- Surface finish: Zinc plated then powder coated.
- Individual inspection for appearance before delivery.

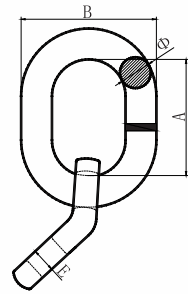

ART.NO.	WLL(T)	DIMENSIONS(mm)				WEIGHT(KG)
		A±3	B±3	E±3	Φ±3	
LT08-1301	1.02	43	27	7.5	11	0.190
LT08-1302	1.818	43	27	8.5	11	0.223
LT08-1303	4.08	43	26.5	16	13(16)	0.990

Logging Ring Forged

- High tensile forged alloy steel, quenched & tempered.
- Min. Breaking load 6 times WLL, batch tested.
- Surface finish: Zinc plated then powder coated.
- Individual inspection for appearance and assembly before delivery.

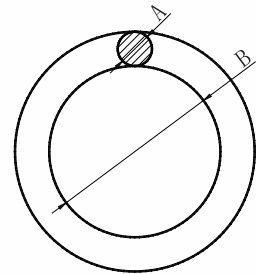

ART.NO.	SIZE	WLL(T)	M.B.L(T)	DIMENSIONS(mm)		WEIGHT(KG)
				A	B	
LT08-1401	3/8x2	0.5	3	10	50	0.11
LT08-1402	1/2x2	1	6	13	50	0.21
LT08-1403	5/8x3	1.5	9	16	76	0.46
LT08-1404	5/8x3 5/16	1.5	9	16	84	0.50
LT08-1405	3/4x3	2.3	13.8	19	76	0.67
LT08-1406	3/4x4	2.5	15	19	102	0.84
LT08-1407	7/8x4	3.3	19.8	22	102	1.20
LT08-1408	7/8x5 1/2	2.5	15	22	140	1.55
LT08-1409	1x4	4.9	29.4	25	102	1.59
LT08-1410	1x5 1/2	4.9	29.4	25	140	2.10
LT08-1411	1 1/8x6	4.7	28.2	28	152	2.87
LT08-1412	1 1/4x5	7.7	46.2	32	127	3.10
LT08-1413	1 1/4x6	7.7	46.2	32	152	3.60
LT08-1414	1 1/4x10	7.7	46.2	32	254	5.60
LT08-1415	1 3/8x6	8.6	51.6	35	152	4.50
LT08-1416	1 1/2x8	11.3	67.8	38	203	6.80
LT08-1417	1 1/2x8 3/4	11.3	67.8	38	222	7.32
LT08-1418	1 1/2x10	11.3	67.8	38	254	8.22
LT08-1419	1 1/2x12	15.9	95.4	38	305	17.80

G80 CHAIN FITTINGS

G80 Eye Shortening Grab Hook With Safety Pin

- In compliance with EN1677.
- High tensile forged alloy steel, quenched & tempered.
- 100% magnaflux crack detection, and individually proof tested at 2.5 times WLL.
- Min. Breaking load 4 times WLL, batch tested.
- Fatigue tested for 20000 cycles.
- Surface finish: Powder coated.
- Individual inspection for appearance before delivery.

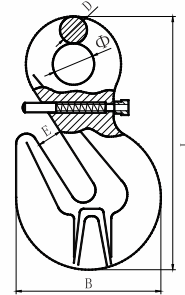

ART.NO.	SIZE (mm)	WLL (T)	M.B.L (T)	DIMENSIONS (mm)					WEIGHT(KG)
				$\Phi \pm 1$	$B \pm 1.5$	$D \pm 1$	$E \pm 0.5$	$L \pm 2$	
LT08-1507	7/8	2	8	17	50	9.5	11	88.5	0.29
LT08-1510	10	3.15	12.6	20	71	13	13	121.5	0.75
LT08-1513	13	5.3	21.2	26	96	15.5	16.5	158	1.62
LT08-1516	16	8	32	36	112.3	19	19.2	183	3.00

G80 Clevis Grab Hook With Safety Pin

- In compliance with EN1677.
- High tensile forged alloy steel, quenched & tempered.
- 100% magnaflux crack detection, and individually proof tested at 2.5 times Working Load Limit.
- Min. Breaking load 4 times WLL, batch tested.
- Eddy current test for all the load pins.
- Fatigue tested for 20000 cycles.
- Surface finish: Powder coated.
- Individual inspection for appearance and assembly before delivery.

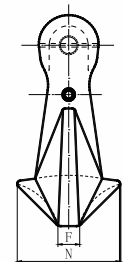
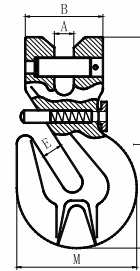

ART.NO.	SIZE (mm)	WLL (T)	M.B.L (T)	DIMENSIONS(mm)							WEIGHT(KG)
				$A \pm 0.5$	$B \pm 1.2$	$E \pm 0.5$	$M \pm 2$	$N \pm 1$	$F \pm 1$	$L \pm 2$	
LT08-1606	6	1.12	4.48	8.0	32.0	8.0	43.5	26.7	6.0	75.0	0.205
LT08-1607	7/8	2	8	9.5	35.0	11.0	50.0	33.5	11.0	89.0	0.330
LT08-1610	10	3.15	12.6	12.5	45.5	13.0	70.5	46.0	12.0	126.5	0.880
LT08-1613	13	5.4	21.6	15.0	53.0	16.5	96.0	57.5	13.0	163.5	1.850
LT08-1616	16	8	32	18.5	69.5	19.0	112.5	72.0	17.0	183.5	3.240

G80 CHAIN FITTINGS

G80 Clevis Clutch With Safety Pin

- In compliance with EN1677.
- High tensile forged alloy steel, quenched & tempered.
- 100% magnaflux crack detection, individually proof tested at 2.5 times Working Load Limit.
- Min.Breaking load 4 times WLL, batch tested.
- Eddy current test for all the load pins.
- Fatigue tested for 20000 cycles.
- Surface finish: Powder coated.
- Individual inspection for appearance and assembly before delivery.

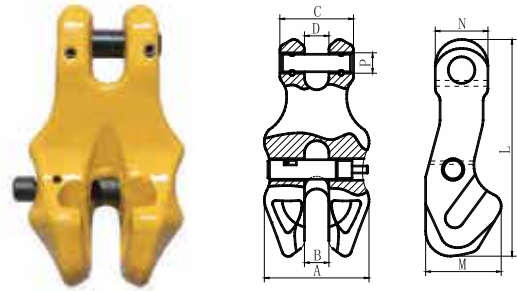

ART.NO.	SIZE	WLL (T)	M.B.L (T)	DIMENSIONS(mm)								WEIGHT(KG)
				A±0.5	B±0.5	C±0.5	D±0.5	M±0.3	N±0.5	P±0.1	L±1	
LT08-1708	8	2	8	50	9.5	33	9.5	33	23	9.2	92	0.41
LT08-1710	10	3.15	12.6	60	12.5	43	12.5	40	26	13.3	115	0.75
LT08-1713	13	5.3	21.2	79	15	55	15	54	34	163	149	1.67

G80 Clevis Clutch

- In compliance with EN1677.
- High tensile forged alloy steel, quenched & tempered.
- 100% magnaflux crack detection, and individually proof tested at 2.5 times WLL.
- Min.Breaking load 4 times WLL, batch tested.
- Eddy current test for all the load pins.
- Fatigue tested for 20000 cycles.
- Surface finish: Powder coated.
- Individual inspection for appearance and assembly before delivery.

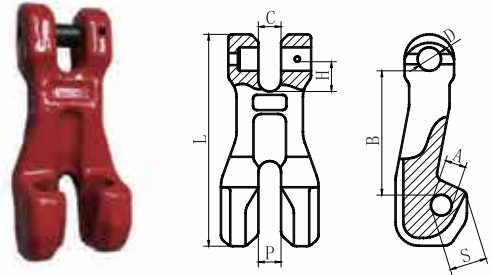

ART.NO.	SIZE	WLL (T)	M.B.L (T)	DIMENSIONS(mm)								WEIGHT(KG)
				P±0.5	C±0.5	A±0.3	B±2	H±1	S±0.3	L±2	D±0.5	
LT08-1806	6	1.12	4.48	7.5	7.5	8.0	44.0	10.3	12.0	73.5	7.8	0.17
LT08-1807	7/8	2	8	9.5	9.5	10.5	61.7	14.0	17.0	101.0	9.2	0.37
LT08-1810	10	3.15	12.6	13.0	13.0	12.4	92.0	18.4	28.0	138.0	13.2	0.97
LT08-1813	13	5.3	21.2	16.5	16.5	16.0	115.0	22.7	34.5	177.0	16.2	2.01
LT08-1816	16	8	32	21.0	21.0	19.5	143.0	28.5	40.0	220.0	20.0	3.32
LT08-1820	20	12.5	50	23.5	23.5	23.0	152.0	33.6	46.0	238.0	24.3	6.20
LT08-1822	22	15	60	25.5	25.5	26.0	195.0	39.0	57.5	295.0	28.1	8.50

Eye Type Webbing Sling Self-Locking Hook

- In compliance with EN1677.
- High tensile forged alloy steel, quenched & tempered.
- 100% magnaflux crack detection, and individually proof test at 2.5 times Working Load Limit.
- Min.Breaking load 4 times WLL, batch tested.
- Fatigue tested for 20000 cycles.
- Surface finish: Powder coated.
- Individual inspection for appearance and assembly before delivery.

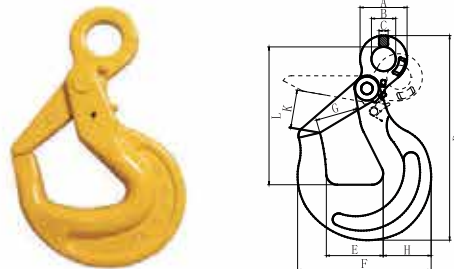

ART.NO.	WLL (T)	M.B.L (T)	DIMENSIONS(mm)										WEIGHT(KG)
			A±1	B±0.5	C±0.5	D±2	E±1	F±2	H±0.5	G±1	K±1	L±1.5	
LT08-1901	3.15	12.6	63	32.5	12	231	70	144	50	38	48	165	2.48

G80 CHAIN FITTINGS

G80 Omega Link

- In compliance with EN1677.
- High tensile forged alloy steel, quenched & tempered.
- 100% magnaflux crack detection, and individually proof tested at 2.5 times WLL.
- Min. Breaking load 4 times WLL, batch tested.
- Eddy current test for all the load pins.
- Fatigue tested for 20000 cycles.
- Surface finish: Powder coated.
- Individual inspection for appearance and assembly before delivery.

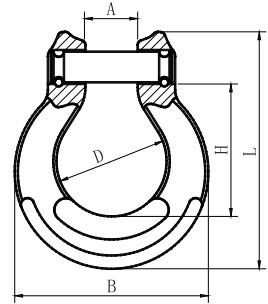

ART.NO.	SIZE (mm)	WLL(T)	M.B.L(T)	DIMENSION(mm)					WEIGHT(KG)
				A±0.5	B±2	D±1	H±1.5	L±2	
LT08-2006	6	1.12	4.48	8	41	20.5	25	52	0.12
LT08-2007	7/8	2	8	10	52	23.5	35	68.5	0.22
LT08-2010	10	3.15	12.6	12	62	31.5	40.5	81	0.36
LT08-2013	13	5.3	21.2	15	81	41	54	108	0.71
LT08-2016	16	8	32	19	99	49.5	64	126	1.30
LT08-2020	20	12.5	50	23	118	58	75.6	152	2.20

G80 Weld On Pivoting D Link

- In compliance with EN1677.
- High tensile forged alloy steel, quenched & tempered.
- 100% magnaflux crack detection, and individually proof tested at 2.5 times WLL.
- Min. Breaking load 4 times WLL, batch tested.
- Fatigue tested for 20000 cycles.
- Surface finish: Powder coated.
- Individual inspection for appearance and assembly before delivery.

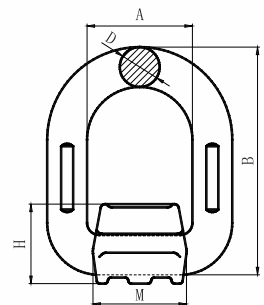

ART.NO.	SIZE(T)	WLL(T)	M.B.L(T)	DIMENSIONS(mm)					WEIGHT(KG)
				A±1.2	B±2	D±1	M±1.2	H±0.3	
LT08-2101	1	1.12	4.48	41	78.5	13	37	35	0.40
LT08-2102	2	2	8	42	88	14	40	37	0.47
LT08-2103	3	3.15	12.8	45	94	17	42.5	40	0.69
LT08-2105	5	5.3	21.2	55	118	22	61	52	1.46
LT08-2108	8	8	32	70	141	26.5	70.5	57	2.50
LT08-2115	15	15	60	97	188	34	90	77	5.79

G100 CHAIN FITTINGS

G100 Connecting Link

- High tensile forged alloy steel, quenched & tempered.
- 25% stronger than G80 products.
- 100% magnaflux crack detection, and individually proof tested at 2.5 times Working Load Limit.
- Min. B/L at 4 times of WLL, batch tested.
- Eddy current test for all the load pins.
- Fatigue test for 20000 cycles.
- Powder coated.
- Individual inspection for appearance before delivery.

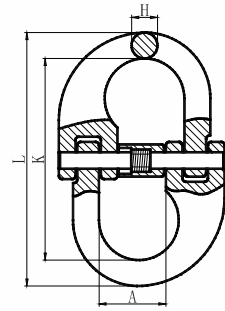

ART.NO.	SIZE (mm)	WLL(T)	M.B.L(T)	DIMENSION(mm)				WEIGHT(KG)
				H±1	A±1.5	K±2	L±2.5	
LT16-0106	6	1.4	5.6	7.6	14.0	44.5	60.0	0.08
LT16-0108	8	2.5	10	10.0	18.5	61.5	84.5	0.18
LT16-0110	10	4	16	12.6	23.0	72.0	97.2	0.34
LT16-0113	13	6.7	26.8	16.8	27.5	89.0	127.0	0.68
LT16-0116	16	10	40	21.0	33.5	103.0	145.0	1.22
LT16-0120	20	16	64	24.5	42.0	116.0	175.0	2.13
LT16-0122	22	19	76	27.0	48.0	135.0	193.0	3.00
LT16-0126	26	26.5	106	32.0	61.0	164.0	228.0	5.15
LT16-0132	32	39.3	157.2	40.0	80.0	194.0	274.0	9.50

G100 Forged Masterlink Assembly

- High tensile forged alloy steel, quenched & tempered.
- 25% stronger than G80 products.
- 100% magnaflux crack detection, and individually proof tested at 2.5 times Working Load Limit.
- Min. B/L at 4 times of WLL, batch tested.
- Fatigue test for 20000 cycles.
- Powder coated.
- Individual inspection for appearance before delivery.

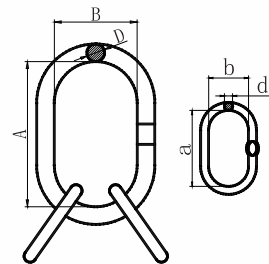

ART.NO.	SIZE (mm)	WLL (T)	M.B.L (T)	DIMENSION(mm)						WEIGHT(KG)
				A	B	D	a	b	d	
LT16-0206	6	3.5	14	150	90	19	120	70	14	1.8
LT16-0208	8	5	20	160	95	22	140	80	17	3.0
LT16-0210	10	11.5	46	200	120	30	160	95	22	6.5
LT16-0213	13	17	68	250	150	40	200	120	30	15.0
LT16-0216	16	28	112	300	200	50	200	120	32	23.0

G100 Forged Master Link

- High tensile forged alloy steel, quenched & tempered.
- 25% stronger than G80 products.
- 100% magnaflux crack detection, and individually proof tested at 2.5 times Working Load Limit.
- Min. B/L at 4 times of WLL, batch tested.
- Fatigue test for 20000 cycles.
- Powder coated.
- Individual inspection for appearance before delivery.

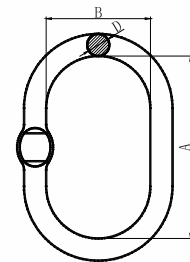

ART.NO.	G100 CHAIN(mm)		WLL(T)	DIMENSION(mm)			WEIGHT(KG)
	1 LEG SLING	2 LEGS SLING		A	B	D	
LT16-0306	6/8	6	2.5	120	70	14	0.4
LT16-0310	10	8	4	140	80	17	0.8
LT16-0313	13	10	7.5	160	95	22	1.5
LT16-0316	16	13	10	190	110	28	2.5
LT16-0319	19/20	16	17	240	140	34	5.2
LT16-0322	22/26	20/22	28	250	150	42	7.7

G100 CHAIN FITTINGS

G100 Swivel Self-Locking Hook

- High tensile forged alloy steel, quenched & tempered.
- 25% stronger than G80 products.
- 100% magnaflux crack detection, and individually proof tested at 2.5 times Working Load Limit.
- Min. B/L at 4 times of WLL, batch tested.
- Fatigue test for 20000 cycles.
- Powder coated.
- Individual inspection for appearance before delivery.

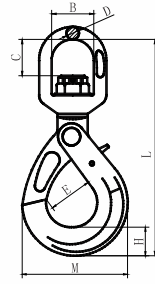

ART.NO.	SIZE (mm)	WLL (T)	M.B.L (T)	DIMENSIONS(mm)							WEIGHT (KG)
				B±1	C±1	D±0.5	E±1	H±1	M±2	L±3	
LT16-0406	6	1.4	5.6	32.5	23.0	11.5	28.0	20.0	70.0	184.0	0.6
LT16-0408	8	2.5	10	36.0	28.0	13.0	35.5	26.0	90.0	229.0	1.1
LT16-0410	10	4	16	42.0	35.0	15.5	45.0	30.0	108.0	269.0	2.0
LT16-0413	13	6.7	26.8	50.0	40.0	17.0	53.5	40.5	138.5	330.0	4.0
LT16-0416	16	10	40	61.0	56.0	21.5	62.0	50.5	170.5	413.0	6.8
LT16-0420	20	16	64	72.0	62.0	26.0	76.5	62.0	192.5	463.0	12.5
LT16-0422	22	19	76	97.0	94.0	33.0	80.0	66.0	205.0	572.0	17.1

G100 Eye Shortening Hook

- High tensile forged alloy steel, quenched & tempered.
- 25% stronger than G80 products.
- 100% magnaflux crack detection, and individually proof tested at 2.5 times Working Load Limit.
- Min. B/L at 4 times of WLL, batch tested.
- Fatigue test for 20000 cycles.
- Powder coated.
- Individual inspection for appearance before delivery.

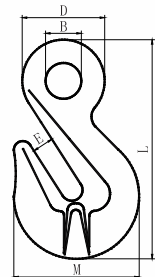

ART.NO.	SIZE (mm)	WLL (T)	M.B.L (T)	DIMENSIONS (mm)					WEIGHT (KG)
				E±01	B±1	D±1.5	M±2	L±3	
LT16-0506	6	1.4	5.6	8.0	14.5	30.5	43.5	71.0	0.20
LT16-0508	8	2.5	10	10.8	18.0	37.0	53.0	91.5	0.28
LT16-0510	10	4	16	13.5	22.5	48.5	72.0	127.5	0.72
LT16-0513	13	6.7	26.8	16.5	28.0	59.0	96.0	163.0	1.60
LT16-0516	16	10	40	19.2	36.0	74.0	112.5	183.0	2.45
LT16-0520	20	16	64	24.0	43.5	89.5	143.0	227.0	4.72
LT16-0522	22	19	76	27.0	48.5	100.5	160.5	260.5	8.20

G100 CHAIN FITTINGS

G100 Eye Slip Hook

- High tensile forged alloy steel, quenched & tempered.
- 25% stronger than G80 products.
- 100% magnaflux crack detection, and individually proof test at 2.5 times Working Load Limit.
- Min. B/L at 4 times of WLL, batch tested.
- Fatigue test for 20000 cycles.
- Powder coated.
- Individual inspection for appearance before delivery.

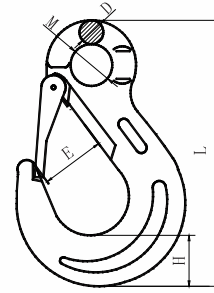

ART.NO.	SIZE (mm)	WLL (T)	M.B.L (T)	DIMENSIONS(mm)					WEIGHT (KG)
				D±1	E±2	H±1	M±1	L±2.5	
LT15-0606	6	1.4	5.6	10	18.5	21	20.5	111	0.32
LT15-0608	8	2.5	10	11	25	27.5	25	137.5	0.6
LT15-0610	10	4	16	16	28	33	34	171.5	1.2
LT15-0613	13	6.7	26.8	19	38	43.5	43	219	2.2
LT15-0616	16	10	40	24.5	44	50	50	260	3.5
LT15-0620	20	16	64	27	52	56	55	298	7.15
LT15-0622	22	19	76	29	66	62	60	330	11.5
LT15-0626	26	26.5	106	35	73	75	70	376	12.2
LT15-0632	32	39.3	157.2	39	87	89	81.5	458	17.5

G100 Eye Self-Locking Hook

- High tensile forged alloy steel, quenched & tempered.
- 25% stronger than G80 products.
- 100% magnaflux crack detection, and individually proof tested at 2.5 times Working Load Limit.
- Min. B/L at 4 times of WLL, batch tested.
- Fatigue test for 20000 cycles.
- Powder coated.
- Individual inspection for appearance before delivery.

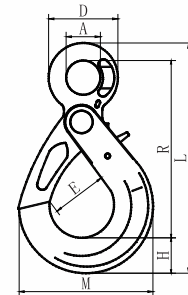

ART.NO.	SIZE (mm)	WLL (T)	M.B.L (T)	DIMENSIONS(mm)							WEIGHT (KG)
				A	D±1	E±1	H±1	R±2	M±2	L±3	
LT16-0706	6	1.4	5.6	21	43	28	20	110	70	141	0.5
LT16-0708	8	2.5	10	27	51	35.5	26	137	90	175	0.9
LT16-0710	10	4	16	34.5	64.3	45	30	169	108	212.5	1.5
LT16-0713	13	6.7	26.8	40	80	53.5	40.5	209	138.5	270	2.7
LT16-0716	16	10	40	50	104	62	50.5	254	170.5	331	5.7
LT16-0720	20	16	64	60	120	76.5	62	277	192.5	369	7.9
LT16-0722	22	19	76	70	134	80	66	319.5	205	417	11.2

G100 CHAIN FITTINGS

G100 Connecting Link

- High tensile forged alloy steel, quenched & tempered.
- 25% stronger than G80 products.
- 100% magnaflux crack detection, and individually proof tested at 2.5 times Working Load Limit.
- Min. B/L at 4 times of WLL, batch tested.
- Eddy current test for all the load pins.
- Fatigue test for 20000 cycles.
- Powder coated.
- Individual inspection for appearance before delivery.

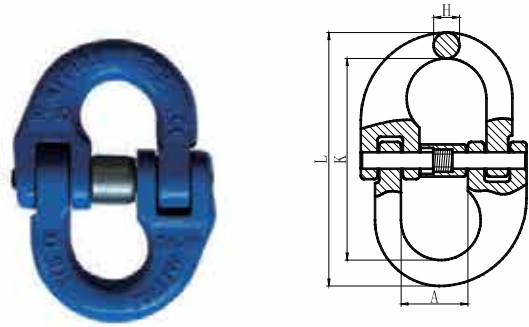

ART.NO.	SIZE (mm)	WLL(T)	M.B.L(T)	DIMENSION(mm)				WEIGHT(KG)
				H±1	A±1.5	K±2	L±2.5	
LT16-0106	6	1.4	5.6	7.6	14.0	44.5	60.0	0.08
LT16-0108	8	2.5	10	10.0	18.5	61.5	84.5	0.18
LT16-0110	10	4	16	12.6	23.0	72.0	97.2	0.34
LT16-0113	13	6.7	26.8	16.8	27.5	89.0	127.0	0.68
LT16-0116	16	10	40	21.0	33.5	103.0	145.0	1.22
LT16-0120	20	16	64	24.5	42.0	116.0	175.0	2.13
LT16-0122	22	19	76	27.0	48.0	135.0	193.0	3.00
LT16-0126	26	26.5	106	32.0	61.0	164.0	228.0	5.15
LT16-0132	32	39.3	157.2	40.0	80.0	194.0	274.0	9.50

G100 Forged Masterlink Assembly

- High tensile forged alloy steel, quenched & tempered.
- 25% stronger than G80 products.
- 100% magnaflux crack detection, and individually proof tested at 2.5 times Working Load Limit.
- Min. B/L at 4 times of WLL, batch tested.
- Fatigue test for 20000 cycles.
- Powder coated.
- Individual inspection for appearance before delivery.

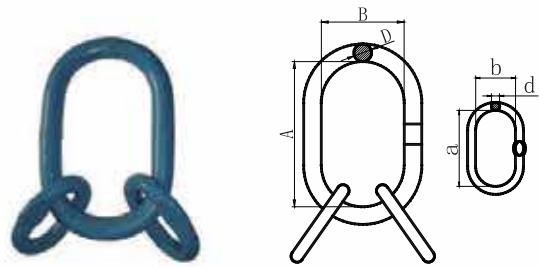

ART.NO.	SIZE (mm)	WLL (T)	M.B.L (T)	DIMENSION(mm)						WEIGHT(KG)
				A	B	D	a	b	d	
LT16-0206	6	3.5	14	150	90	19	120	70	14	1.8
LT16-0208	8	5	20	160	95	22	140	80	17	3.0
LT16-0210	10	11.5	46	200	120	30	160	95	22	6.5
LT16-0213	13	17	68	250	150	40	200	120	30	15.0
LT16-0216	16	28	112	300	200	50	200	120	32	23.0

G100 Forged Master Link

- High tensile forged alloy steel, quenched & tempered.
- 25% stronger than G80 products.
- 100% magnaflux crack detection, and individually proof tested at 2.5 times Working Load Limit.
- Min. B/L at 4 times of WLL, batch tested.
- Fatigue test for 20000 cycles.
- Powder coated.
- Individual inspection for appearance before delivery.

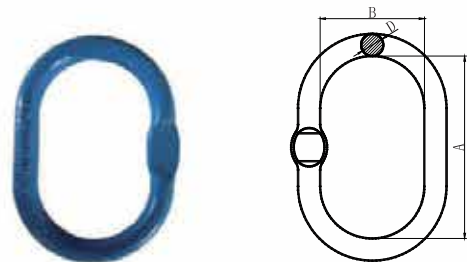

ART.NO.	G100 CHAIN(mm)		WLL(T)	DIMENSION(mm)			WEIGHT(KG)
	1 LEG SLING	2 LEGS SLING		A	B	D	
LT16-0306	6/8	6	2.5	120	70	14	0.4
LT16-0310	10	8	4	140	80	17	0.8
LT16-0313	13	10	7.5	160	95	22	1.5
LT16-0316	16	13	10	190	110	28	2.5
LT16-0319	19/20	16	17	240	140	34	5.2
LT16-0322	22/26	20/22	28	250	150	42	7.7

G100 CHAIN FITTINGS

G100 Swivel Self-Locking Hook

- High tensile forged alloy steel, quenched & tempered.
- 25% stronger than G80 products.
- 100% magnaflux crack detection, and individually proof tested at 2.5 times Working Load Limit.
- Min. B/L at 4 times of WLL, batch tested.
- Fatigue test for 20000 cycles.
- Powder coated.
- Individual inspection for appearance before delivery.

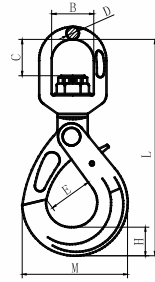

ART.NO.	SIZE (mm)	WLL (T)	M.B.L (T)	DIMENSIONS(mm)							WEIGHT (KG)
				B±1	C±1	D±0.5	E±1	H±1	M±2	L±3	
LT16-0406	6	1.4	5.6	32.5	23.0	11.5	28.0	20.0	70.0	184.0	0.6
LT16-0408	8	2.5	10	36.0	28.0	13.0	35.5	26.0	90.0	229.0	1.1
LT16-0410	10	4	16	42.0	35.0	15.5	45.0	30.0	108.0	269.0	2.0
LT16-0413	13	6.7	26.8	50.0	40.0	17.0	53.5	40.5	138.5	330.0	4.0
LT16-0416	16	10	40	61.0	56.0	21.5	62.0	50.5	170.5	413.0	6.8
LT16-0420	20	16	64	72.0	62.0	26.0	76.5	62.0	192.5	463.0	12.5
LT16-0422	22	19	76	97.0	94.0	33.0	80.0	66.0	205.0	572.0	17.1

G100 Eye Shortening Hook

- High tensile forged alloy steel, quenched & tempered.
- 25% stronger than G80 products.
- 100% magnaflux crack detection, and individually proof tested at 2.5 times Working Load Limit.
- Min. B/L at 4 times of WLL, batch tested.
- Fatigue test for 20000 cycles.
- Powder coated.
- Individual inspection for appearance before delivery.

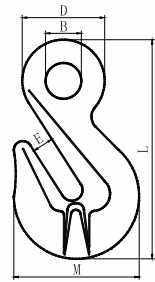

ART.NO.	SIZE (mm)	WLL (T)	M.B.L (T)	DIMENSIONS (mm)					WEIGHT (KG)
				E±01	B±1	D±1.5	M±2	L±3	
LT16-0506	6	1.4	5.6	8.0	14.5	30.5	43.5	71.0	0.20
LT16-0508	8	2.5	10	10.8	18.0	37.0	53.0	91.5	0.28
LT16-0510	10	4	16	13.5	22.5	48.5	72.0	127.5	0.72
LT16-0513	13	6.7	26.8	16.5	28.0	59.0	96.0	163.0	1.60
LT16-0516	16	10	40	19.2	36.0	74.0	112.5	183.0	2.45
LT16-0520	20	16	64	24.0	43.5	89.5	143.0	227.0	4.72
LT16-0522	22	19	76	27.0	48.5	100.5	160.5	260.5	8.20

G100 CHAIN FITTINGS

G100 Eye Slip Hook

- High tensile forged alloy steel, quenched & tempered.
- 25% stronger than G80 products.
- 100% magnaflux crack detection, and individually proof test at 2.5 times Working Load Limit.
- Min. B/L at 4 times of WLL, batch tested.
- Fatigue test for 20000 cycles.
- Powder coated.
- Individual inspection for appearance before delivery.

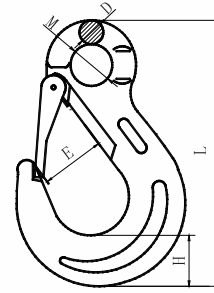

ART.NO.	SIZE (mm)	WLL (T)	M.B.L (T)	DIMENSIONS(mm)					WEIGHT (KG)
				D±1	E±2	H±1	M±1	L±2.5	
LT15-0606	6	1.4	5.6	10	18.5	21	20.5	111	0.32
LT15-0608	8	2.5	10	11	25	27.5	25	137.5	0.6
LT15-0610	10	4	16	16	28	33	34	171.5	1.2
LT15-0613	13	6.7	26.8	19	38	43.5	43	219	2.2
LT15-0616	16	10	40	24.5	44	50	50	260	3.5
LT15-0620	20	16	64	27	52	56	55	298	7.15
LT15-0622	22	19	76	29	66	62	60	330	11.5
LT15-0626	26	26.5	106	35	73	75	70	376	12.2
LT15-0632	32	39.3	157.2	39	87	89	81.5	458	17.5

G100 Eye Self-Locking Hook

- High tensile forged alloy steel, quenched & tempered.
- 25% stronger than G80 products.
- 100% magnaflux crack detection, and individually proof tested at 2.5 times Working Load Limit.
- Min. B/L at 4 times of WLL, batch tested.
- Fatigue test for 20000 cycles.
- Powder coated.
- Individual inspection for appearance before delivery.

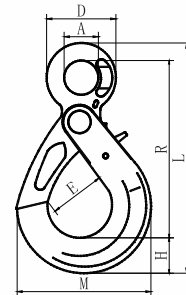

ART.NO.	SIZE (mm)	WLL (T)	M.B.L (T)	DIMENSIONS(mm)							WEIGHT (KG)
				A	D±1	E±1	H±1	R±2	M±2	L±3	
LT16-0706	6	1.4	5.6	21	43	28	20	110	70	141	0.5
LT16-0708	8	2.5	10	27	51	35.5	26	137	90	175	0.9
LT16-0710	10	4	16	34.5	64.3	45	30	169	108	212.5	1.5
LT16-0713	13	6.7	26.8	40	80	53.5	40.5	209	138.5	270	2.7
LT16-0716	16	10	40	50	104	62	50.5	254	170.5	331	5.7
LT16-0720	20	16	64	60	120	76.5	62	277	192.5	369	7.9
LT16-0722	22	19	76	70	134	80	66	319.5	205	417	11.2

G100 CHAIN FITTINGS

G100 Clevis Forestry Hook

- High tensile forged alloy steel, quenched & tempered.
- 25% stronger than G80 products.
- 100% magnaflux crack detection, and individually proof test at 2.5 times Working Load Limit.
- Min. Breaking load 4 times WLL, batch tested.
- Eddy current test for all the load pins.
- Fatigue test for 20000 cycles.
- Surface finish is powder coated.
- Individual inspection for appearance before delivery.

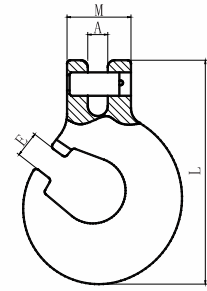

ART.NO.	WLL(T)	M.B.L(T)	DIMENSION(mm)				WEIGHT(KG)
			A±0.5	M±0.8	E±0.5	L±0.5	
LT16-0801	2.5	10	9.5	35	9.8	95.5	0.39
LT16-0802	6.7	26.8	16	59	16	162	1.62

G100 Clevis Shortening Hook

- High tensile forged alloy steel, quenched & tempered.
- 25% stronger than G80 products.
- 100% magnaflux crack detection, and individually proof tested at 2.5 times Working Load Limit.
- Min. B/L at 4 times of WLL, batch tested.
- Eddy current test for all the load pins.
- Fatigue test for 20000 cycles.
- Powder coated.
- Individual inspection for appearance before delivery.

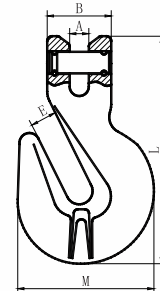

ART.NO.	SIZE (mm)	WLL (T)	M.B.L (T)	DIMENSIONS(mm)					WEIGHT(KG)
				A±0.5	B±1.5	E±1	M±2	L±2	
LT16-0906	6	1.4	5.6	7.5	32	8	43.5	75	0.22
LT16-0908	8	2.5	10	9.5	36	10.8	53	91.5	0.34
LT16-0910	10	4	16	12	46	13.5	72	126	0.82
LT16-0913	13	6.7	26.8	15	59	16.5	96	163.5	1.75
LT16-0916	16	10	40	17.5	70	19.2	112.5	183.5	2.88
LT16-0920	20	16	64	24	85	24	143	224	4.84
LT16-0922	22	19	76	27	100	27	160.5	262	8.3

G100 CHAIN FITTINGS

G100 Clevis Slip Hook

- High tensile forged alloy steel, quenched & tempered.
- 25% stronger than G80 products.
- 100% magnaflux crack detection, and individually proof tested at 2.5 times Working Load Limit.
- Min. B/L at 4 times of WLL, batch tested.
- Eddy current test for all the load pins.
- Fatigue test for 20000 cycles.
- Powder coated.
- Individual inspection for appearance before delivery.

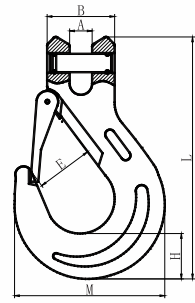

ART.NO.	SIZE (mm)	WLL (T)	M.B.L (T)	DIMENSIONS(mm)						WEIGHT (KG)
				A±0.5	B±1	E±1.5	H±1	M±2	L±2.5	
LT16-1006	6	1.4	5.6	7.5	32.0	18.5	21.0	68.5	109.0	0.33
LT16-1008	8	2.5	10	9.5	37.0	25.0	27.5	88.0	134.0	0.70
LT16-1010	10	4	16	12.0	48.0	28.0	33.5	105.5	161.5	1.30
LT16-1013	13	6.7	26.8	15.0	59.0	38.0	42.0	134.0	203.0	2.30
LT16-1016	16	10	40	17.5	70.0	44.0	50.0	160.5	248.0	3.60
LT16-1020	20	16	64	25.0	85.0	52.0	56.0	190.5	297.0	7.30
LT16-1022	22	19	76	27.0	100.0	66.0	62.0	214.5	326.0	12.10

G100 Omega Link

- High tensile forged alloy steel, quenched & tempered.
- 25% stronger than G80 products.
- 100% magnaflux crack detection, and individually proof tested at 2.5 times Working Load Limit.
- Min. B/L at 4 times of WLL, batch tested.
- Eddy current test for all the load pins.
- Fatigue test for 20000 cycles.
- Powder coated.
- Individual inspection for appearance before delivery.

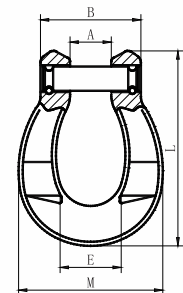

ART.NO.	SIZE (mm)	WLL (T)	M.B.L (T)	DIMENSION(mm)					WEIGHT(KG)
				A±0.5	B±2	E±1.5	M±2	L±2	
LT16-1106	6	1.4	5.6	8.5	32.5	20	44	55	0.12
LT16-1108	8	2.5	10	10.5	42	24	60	73.5	0.27
LT16-1110	10	4	16	12.5	48.5	31	70	90	0.44
LT16-1113	13	6.7	26.8	16	60	38.5	90	109	0.89
LT16-1116	16	10	40	19	75.5	51	112	141.5	1.69

G100 CHAIN FITTINGS

G100 Special Eye Grab Hook With Safety Pin

- High tensile forged alloy steel, quenched & tempered.
- 100% magnaflux crack detection, and individually proof tested at 2.5 times Working Load Limit.
- Min. B/L at 4 times of WLL, batch tested.
- Powder coated.
- Individual inspection for appearance before delivery.

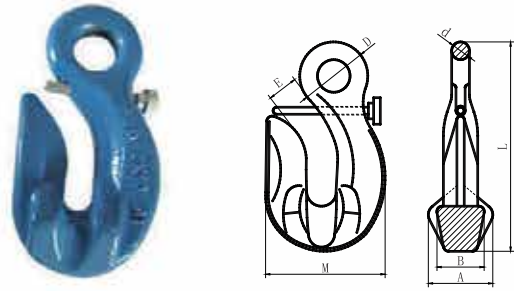

ART.NO.	SIZE (mm)	WLL (T)	M.B.L (T)	DIMENSIONS(mm)						WEIGHT(KG)
				A±1	B±0.8	d±0.5	D±0.5	E±0.5	L±2	
LT16-1208	8	2.5	10	35.0	25.0	12.0	16.5	10.5	110.0	0.5
LT16-1210	10	4	16	64.0	32.0	15.0	21.0	14.0	136.5	1.0
LT16-1213	13	6.7	26.8	57.0	40.0	20.5	27.5	15.5	180.0	2.2

G100 Special Clevis S Grab Hook With Safety Pin

- High tensile forged alloy steel, quenched & tempered.
- 100% magnaflux crack detection, and individually proof tested at 2.5 times Working Load Limit.
- Min. B/L at 4 times of WLL, batch tested.
- Eddy current test for all the load pins.
- Fatigue test for 20000 cycles.
- Powder coated.
- Individual inspection for appearance before delivery.

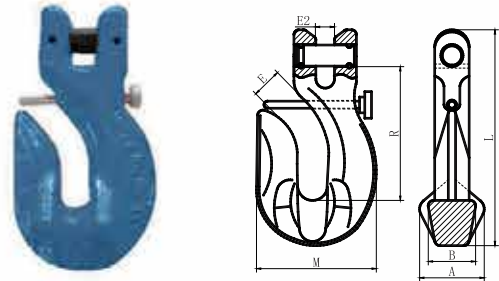

ART.NO.	SIZE (mm)	WLL (T)	M.B.L (T)	DIMENSIONS(mm)						WEIGHT(KG)
				A±1	B±0.8	R±0.5	E2±0.5	E±0.5	L±3	
LT16-1308	8	2.5	10	35	25	12	16.5	10.5	110	0.5
LT16-1310	10	4	16	64	32	15	21	14	136.5	1.0
LT16-1313	13	6.7	26.8	57	40	20.5	27.5	15.5	180	2.2

G100 Clevis Self-locking Hook

- High tensile forged alloy steel, quenched & tempered.
- 25% stronger than G80 products.
- 100% magnaflux crack detection, and individually proof tested at 2.5 times Working Load Limit.
- Min. B/L at 4 times of WLL, batch tested.
- Eddy current test for all the load pins.
- Fatigue test for 20000 cycles.
- Powder coated.
- Individual inspection for appearance before delivery.

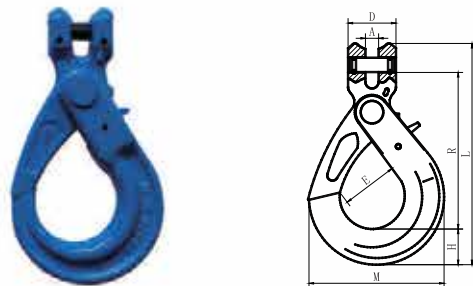

ART.NO.	SIZE (mm)	WLL (T)	M.B.L (T)	DIMENSIONS(mm)							WEIGHT(KG)
				A±0.5	B±1	E±1	H±1	R±2	M±2	L±3	
LT16-1406	6	1.4	5.6	7.5	32.0	28.0	20.0	96.0	70.0	131.0	0.5
LT16-1408	8	2.5	10	9.5	36.0	35.5	26.0	123.0	90.0	166.0	0.9
LT16-1410	10	4	16	12.0	46.0	45.0	30.0	144.0	109.0	196.5	1.6
LT16-1413	13	6.7	26.8	15.0	59.0	53.5	40.5	182.0	138.5	251.0	2.9
LT16-1416	16	10	40	17.5	70.0	62.0	50.5	217.0	170.5	303.0	5.8
LT16-1420	20	16	64	25.0	85.0	76.5	62.0	235.0	192.5	337.5	8.6
LT16-1422	22	19	76	25.5	98.0	80.0	66.0	276.5	205.0	391.0	12.1

STAINLESS STEEL FITTINGS

S.S. Long Dee Shackle

- Manufactured from A.I.S.I. 304 or 316.
- Surface finish polished.
- Individual inspection for appearance and assembly before delivery.

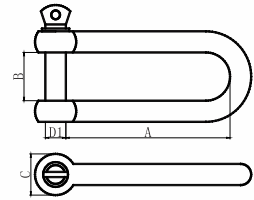

ART.NO.	SIZE (mm)	DIMENSIONS(mm)			
		A	B	C	D1
LT09-0104	4	30	8	8	4
LT09-0105	5	37	10	10	5
LT09-0106	6	45	12	12	6
LT09-0108	8	60	16	16	8
LT09-0110	10	75	20	20	10
LT09-0112	12	90	24	24	12
LT09-0114	14	105	28	28	14
LT09-0116	16	120	32	32	16

S.S. European Type Large Bow Shackle

- Manufactured from A.I.S.I. 304 or 316.
- Surface finish polished.
- Individual inspection for appearance and assembly before delivery.

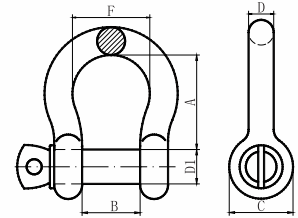

ART.NO.	SIZE D(mm)	DIMENSIONS(mm)				
		A	B	C	D1	F
LT09-0204	4	16	8	8	4	12
LT09-0205	5	20	10	10	5	15
LT09-0206	6	24	12	12	6	18
LT09-0208	8	32	16	16	8	24
LT09-0210	10	40	20	20	10	30
LT09-0212	12	48	24	24	12	36
LT09-0214	14	56	28	28	14	42
LT09-0216	16	64	32	32	16	48
LT09-0218	18	72	36	36	18	54
LT09-0220	20	80	40	40	20	60
LT09-0222	22	88	44	44	22	66
LT09-0225	25	100	50	50	25	75

S.S. European Type Large Dee Shackle

- Manufactured from A.I.S.I. 304 or 316. Pins A-1, B-1, C-1 and D-1 can be available.
- Surface finish polished.
- Individual inspection for appearance and assembly before delivery.

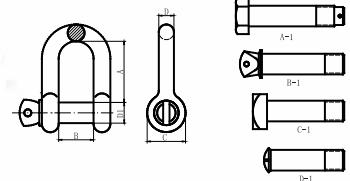

ART.NO.	SIZE D(mm)	DIMENSIONS(mm)			
		A	B	C	D1
LT09-0304	4	14	8	8	4
LT09-0305	5	17	10	10	5
LT09-0306	6	21	12	12	6
LT09-0308	8	28	16	16	8
LT09-0310	10	35	20	20	10
LT09-0312	12	42	24	24	12
LT09-0314	14	48	28	28	14
LT09-0316	16	56	32	32	16
LT09-0318	18	63	36	36	18
LT09-0320	20	70	40	40	20
LT09-0322	22	77	44	44	22
LT09-0325	25	87	50	50	25

STAINLESS STEEL FITTINGS

S.S. Twisted Shackle

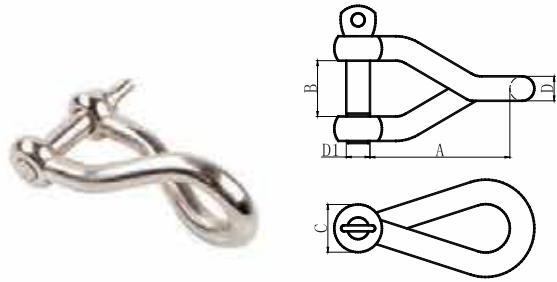

- Manufactured from A.I.S.I. 304 or 316.
- Surface finish polished.
- Individual inspection for appearance and assembly before delivery.

ART.NO.	SIZE D(mm)	DIMENSIONS(mm)			
		A	B	C	D1
LT09-0404	4	23	8	8	4
LT09-0405	5	28	10	10	5
LT09-0406	6	33	12	12	6
LT09-0408	8	44	16	16	8
LT09-0410	10	55	20	20	10
LT09-0412	12	66	24	25	12

S.S. JIS Type Bow Shackle

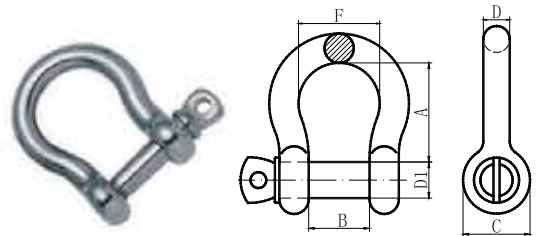

- Manufactured from A.I.S.I. 304 or 316.
- Surface finish polished.
- Individual inspection for appearance and assembly before delivery.

ART.NO.	SIZE D(mm)	DIMENSIONS(mm)				
		A	B	C	D1	F
LT09-0504	4	18	8	8	4	14
LT09-0505	5	22	10	10	5	17
LT09-0506	6	27	13	12	6	21
LT09-0508	8	37	16	16	8	28
LT09-0510	10	46	19	20	10	35
LT09-0512	12	54	25	24	12	42
LT09-0516	16	74	32	32	16	56

S.S. JIS Type Dee Shackle

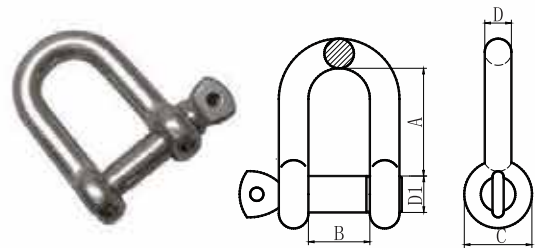

- Manufactured from A.I.S.I. 304 or 316.
- Surface finish polished.
- Individual inspection for appearance and assembly before delivery.

ART.NO.	SIZE D(mm)	DIMENSIONS(mm)			
		A	B	C	D1
LT09-0604	4	14	8	8	4
LT09-0605	5	18	10	10	5
LT09-0606	6	21	12	12	6
LT09-0608	8	28	16	16	8
LT09-0610	10	35	20	20	10
LT09-0612	12	46	26	24	12
LT09-0616	16	56	32	32	16
LT09-0618	18	63	36	36	18
LT09-0620	20	70	40	40	20
LT09-0622	22	77	44	44	22
LT09-0625	25	88	50	50	25

STAINLESS STEEL FITTINGS

S.S. U.S. Type Bow Shackle

- Manufactured from A.I.S.I. 304 or 316. Pins A-1, B-1, C-1, D-1 can be available.
- Surface finish polished.
- Individual inspection for appearance and assembly before delivery.

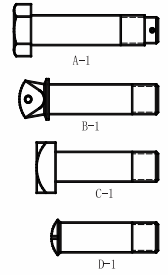
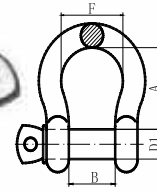

ART.NO.	SIZE(in.) D	DIMENSIONS				
		A(mm)	B(mm)	C(mm)	D1(in.)	F(mm)
LT09-0705	3/16	22	9.5	14	1/4	15
LT09-0706	1/4	28	12	15.5	5/16	20
LT09-0708	5/16	31	13	19	3/8	21
LT09-0710	3/8	36	16	23	7/16	26
LT09-0711	7/16	42	18	27	1/2	29
LT09-0713	1/2	48	21	30	5/8	33
LT09-0716	5/8	60	27	38	3/4	43
LT09-0719	3/4	71	32	46	7/8	51
LT09-0722	7/8	84	36	53	1	58
LT09-0725	1	95	43	60	1 1/8	68

S.S. U.S. Type Dee Shackle

- Manufactured from A.I.S.I. 304 or 316.
- Surface finish polished.
- Individual inspection for appearance and assembly before delivery.

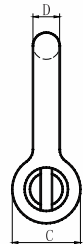
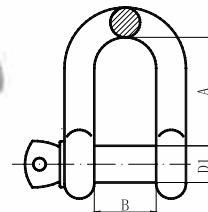

ART.NO.	SIZE(in.) D	DIMENSIONS			
		A(mm)	B(mm)	C(mm)	D1(in.)
LT09-0805	3/16	22	9.5	14.1	1/4
LT09-0806	1/4	28	12	15.5	5/16
LT09-0808	5/16	31	13	19	3/8
LT09-0810	3/8	36	16	23	7/16
LT09-0811	7/16	42	18	27	1/2
LT09-0813	1/2	48	21	30	5/8
LT09-0816	5/8	60	27	38	3/4
LT09-0819	3/4	71	32	46	7/8
LT09-0822	7/8	84	36	53	1
LT09-0825	1	95	43	60	1 1/8

STAINLESS STEEL FITTINGS

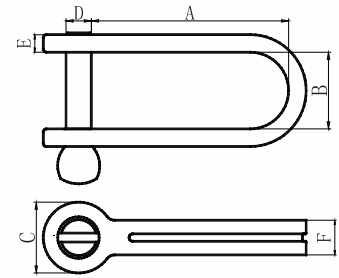

S.S. Plate Dee Shackle

- Manufactured from A.I.S.I. 304 or 316.
- Surface finish polished.
- Individual inspection for appearance and assembly before delivery.

ART.NO.	SIZE D(mm)	DIMENSIONS(mm)					THICKNESS mm
		B	A	C	E	F	
LT09-0905	5	15	25	12.0	2	7.5	2
LT09-0905a	5	17	35	11.0	3	6.5	2.5
LT09-0906	6	17	40	14.5	3	7.8	3
LT09-0908	8	22	42	18.5	4	8.0	4

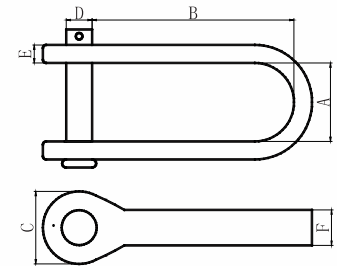

S.S. Plate Dee Shackle with Square Head

- Manufactured from A.I.S.I. 304 or 316.
- Surface finish polished.
- Individual inspection for appearance and assembly before delivery.

ART.NO.	SIZE D(mm)	DIMENSIONS(mm)				
		A	B	C	E	F
LT09-1006	6	8	25	16	3	6.5
LT09-1008	8	10	30	18	4	7.5
LT09-1010	10	12	40	20	4	9.5
LT09-1012	12	15	51	26.5	5	12

STAINLESS STEEL FITTINGS

S.S. DIN1480 Turnbuckle Hook & Eye

- In compliance with requirements of DIN1480. Other types Eye/Eye, Hook/Hook, Plate/Plate, Jaw/Jaw and Stub/Stub also available.
- Manufactured from A.I.S.I. 304 or 316. Surface finish polished.
- Individual inspection for appearance and assembly before delivery.

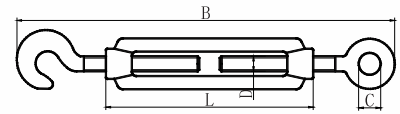

ART.NO.	SIZE D(mm)	DIMENSIONS(mm)		
		L	B	C
LT10-0105	M5	70	120	8
LT10-0106	M6	110	172~252	9
LT10-0108	M8	110	182~257	10
LT10-0110	M10	125	213~298	14
LT10-0112	M12	125	238~318	16
LT10-0114	M14	140	263~353	18
LT10-0116	M16	170	320~430	22
LT10-0120	M20	200	367~497	24

S.S. Rigging Screw With Jaw & Jaw

- Other types Eye/Eye, Jaw/Eye and Jaw/Jaw also available.
- Manufactured from A.I.S.I. 304 or 316. Surface finish polished.
- Individual inspection for appearance and assembly before delivery.

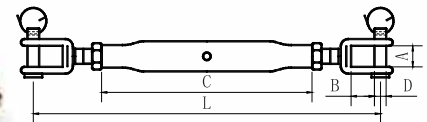

ART.NO.	SIZE D(mm)	DIMENSIONS(mm)				
		L(Min~Max)	A	B	C	D
LT10-0205	M5	130~190	7.5	9	80	5
LT10-0206	M6	150~220	7.5	10	95	5
LT10-0208	M8	180~225	10	11	105	8
LT10-0210	M10	200~300	12	13	125	9
LT10-0212	M12	270~385	14	20	150	12
LT10-0214	M14	300~425	14	22	165	12
LT10-0216	M16	330~480	16	26	190	16
LT10-0220	M20	360~540	20	30	210	20

S.S. Turnbuckle European Type Jaw & Jaw

- Manufactured from A.I.S.I. 304 or 316. Surface finish polished.
- Individual inspection for appearance and assembly before delivery.

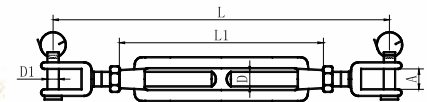

ART.NO	SIZE D(mm)	DIMENSIONS(mm)			
		L	L1	A	D1
LT10-0305	M5	121	70	6	5.2
LT10-0306	M6	145	90	7.5	6.2
LT10-0308	M8	180	120	10	8.7
LT10-0310	M10	225	150	12	9.7
LT10-0312	M12	300	200	14	12.6
LT10-0316	M16	380	250	16	16

STAINLESS STEEL FITTINGS

S.S. DIN1478 Turnbuckle Hook & Hook

- In compliance with requirements of Din 1478. Other types Hook/Hook, Hook/Eye and Eye/Eye also available.
- Manufactured from A.I.S.I. 304 or 316. Surface finish polished.
- Individual inspection for appearance and assembly before delivery.

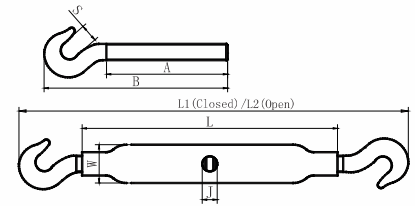

ART.NO	SIZE	DIMENSIONS(mm)							
		L	W	J	S	A	B	L1	L2
LT10-0405	M5	80	8	3	6	33	57	125	170
LT10-0406	M6	92	11	4	6	33	60	125	170
LT10-0408	M8	100	13	5	9	50	78	160	230
LT10-0410	M10	129	14	6	10	62	100	200	300
LT10-0412	M12	157	17	8	12	74	116	240	360
LT10-0416	M16	200	22	11	13	90	147	320	465
LT10-0420	M20	250	27	10	20	115	195	410	560

S.S. Turnbuckle European Type

- Manufactured from A.I.S.I. 304 or 316. Surface finish polished.
- Individual inspection for appearance and assembly before delivery.

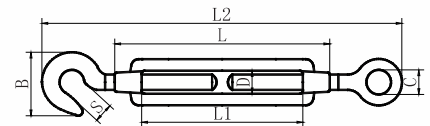

ART.NO	SIZE D(in.)	DIMENSIONS(mm)					
		L	L1	L2	B	C	S
LT10-0505	3/16(5mm)	70	52	120	13	8	9
LT10-0506	1/4(6mm)	90	78	160	16	10	10
LT10-0508	5/16(8mm)	120	100	200	20	14	11
LT10-0510	3/8(10mm)	150	120	240	28	16	12
LT10-0512	1/2(12mm)	200	168	300	36	18	14
LT10-0516	5/8(16mm)	250	210	390	40	26	16
LT10-0520	3/4(20mm)	300	250	440	50	30	18

S.S. Rigging Screw Jaw/Swage Stud

- Manufactured from A.I.S.I. 304 or 316. Surface finish polished.
- Individual inspection for appearance and assembly before delivery.

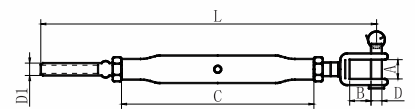

ART.NO.	SIZE D (mm)	Wire-Φ mm	DIMENSIONS(mm)					
			L(Min~Max)	A	B	C	D	D1
LT10-0605	M5	2.5	130~190	7.5	10	80	5	5.5
LT10-0606	M6	3	150~220	7.5	10	95	6	6.4
LT10-0608	M8	4	180~225	10	11	105	8	7.5
LT10-0610	M10	5	200~300	12	13	125	9	9.0
LT10-0612	M12	6	270~385	14	20	150	12	10.7
LT10-0614	M14	7	300~425	14	22	165	12	12.7
LT10-0616	M16	8	350~475	16	26	190	16	16.0
LT10-0620	M20	10	390~540	20	30	210	20	17.8

STAINLESS STEEL FITTINGS

S.S. Turnbuckle JIS Type

- Manufactured from A.I.S.I. 304 or 316. Surface finish polished.
- Individual inspection for appearance and assembly before delivery.

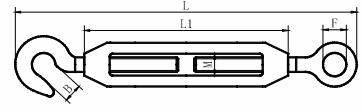

ART.NO.	SIZE (mm)	WLL(KG)	DIMENSIONS(mm)				
			L	L1	B	F	M
LT10-0705	5	80	130	70	9	8	M5
LT10-0706	6	110	160	100	9	10	M6
LT10-0708	8	210	200	125	10	12	M8
LT10-0710	10	340	245	150	11	16	M10
LT10-0712	12	650	300	200	14	20	M12
LT10-0716	16	1300	400	250	18	22	M16
LT10-0720	20	2500	480	300	20	28	M20
LT10-0722	22	3930	520	325	22	33	M22
LT10-0725	25	5890	560	350	26	35	M25

S.S. Swage Fork

- Manufactured from A.I.S.I. 304 or 316. Surface finish polished.
- Individual inspection for appearance and assembly before delivery.

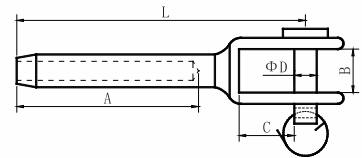

ART.NO.	Wire (mm)	DIMENSIONS(mm)				
		L	A	B	C	ΦD
LT10-0802	2.5	55	24	7.5	9	5
LT10-0803	3	65	32	7.5	10	5
LT10-0804	4	77	40	10	11	5
LT10-0805	5	88	57	12	13	8
LT10-0806	6	106	63	14	20	9
LT10-0807	7	116	70	14	22	12
LT10-0808	8	145	85	16	26	16
LT10-0809	9	150	87	20	30	20
LT10-0810	10	150	89	20	30	20

S.S. Right (Left) Thread Stub Terminal with Nut

- Manufactured from A.I.S.I. 304 or 316. Surface finish polished.
- Individual inspection for appearance and assembly before delivery.

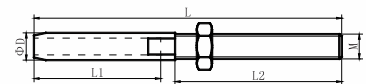

ART.NO.	SIZE(mm)	Wire-Φ M(mm)	DIMENSIONS(mm)				
			L	L1	L2	M	ΦD
LT10-0905	M5x2	2	86	32	40	M5	5.5
LT10-0905a	M5x2.5	2.5	86	35	40	M5	5.5
LT10-0905b	M5x3	3	80	32	40	M5	6.3
LT10-0906	M6x3	3	97	38	48	M6	6.3
LT10-0906a	M6x4	4	110	45	48	M6	7.5
LT10-0908	M8x4	4	115	45	54	M8	7.5
LT10-0908a	M8x5	5	128	51	57	M8	9.1
LT10-0910	M10x5	5	128	52	61	M10	9.1
LT10-0912	M12x6	6	162	63	79	M12	12.5
LT10-0912a	M12x7	7	168	70	80	M12	14.3
LT10-0914	M14x7	7	178	70	90	M14	14.3
LT10-0912b	M12x8	8	175	80	76	M12	16.1
LT10-0914a	M14x8	8	190	80	90	M14	16.1
LT10-0916	M16x8	8	214	80	102	M16	16.1
LT10-0916a	M16x10	10	225	100	105	M16	17.8
LT10-0920	M20x10	10	225	100	105	M20	17.8
LT10-0920a	M20x12	12	278	144	116	M20	21.4
LT10-0920b	M20x12	12	284	144	120	M20	21.4
LT10-0922	M22x14	14	328	168	140	M22	25.0
LT10-0924	M24x16	16	387	192	170	M24	28.1

STAINLESS STEEL FITTINGS

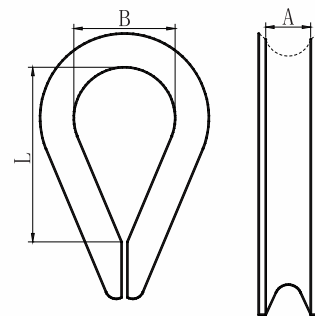

S.S. European Commercial Thimble

- Manufactured from A.I.S.I. 304 or 316.
- Surface finish polished.

ART.NO.	SIZE (mm)	DIMENSIONS(mm)		
		A	B	L
LT11-0104	4	4	11	16
LT11-0105	5	5	16	22
LT11-0106	6	6	19	26
LT11-0107	7	7	22	32
LT11-0108	8	8	24	34
LT11-0109	9	9	29	38
LT11-0110	10	10	32	42
LT11-0111	11	11	35	48
LT11-0112	12	12	38	51
LT11-0114	14	14	40	57
LT11-0116	16	16	42	60
LT11-0118	18	18	45	67
LT11-0120	20	20	51	76
LT11-0122	22	22	54	86
LT11-0124	24	24	64	88
LT11-0126	26	26	68	102
LT11-0128	28	28	73	110

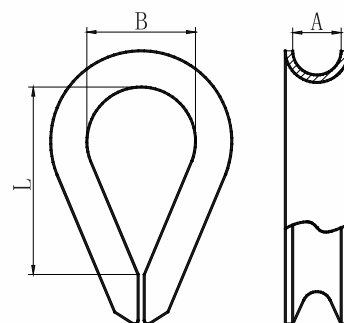

S.S. Thimble DIN 6899A

- In compliance with requirements of Din 6899-A.
- Manufactured from A.I.S.I. 304 or 316. Surface finish polished.
- Appearance inspection and mechanical performance test before delivery.

ART.NO.	SIZE (mm)	DIMENSIONS(mm)		
		A	B	L
LT11-0202	2.5	3	10	21.5
LT11-0203	3	3.5	11	23.5
LT11-0203a	3.5	4	12	26.5
LT11-0204	4	5	13	28.5
LT11-0205	5	6	14	30.0
LT11-0206	6	7	15	33.0
LT11-0207	7	8	16	35.0
LT11-0208	8	9	18	39.0
LT11-0209	9	10	20	43.0
LT11-0210	10	11	22	47.5
LT11-0211	11	12	24	51.5
LT11-0212	12	13	26	56.5
LT11-0213	13	14	28	61.0
LT11-0215	15	16	32	69.5
LT11-0216	16	18	35	78.0
LT11-0218	18	20	40	86.5
LT11-0220	20	22	44	95.0
LT11-0224	24/26	26	48	105.0

STAINLESS STEEL FITTINGS

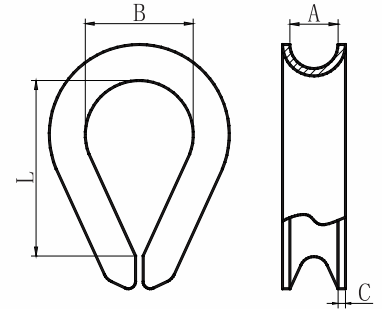

S.S.US Thimble G411

- Manufactured from A.I.S.I. 304 or 316.
- Surface finish polished.
- Individual inspection for appearance before delivery.

ART.NO.	SIZE (in.)	DIMENSIONS(mm)			
		A	B	C	L
LT11-0303	1/8	4	17	1.2	33
LT11-0305	3/16	5	17.5	1.2	33
LT11-0306	1/4	7	18	1.2	33
LT11-0308	5/16	8.6	20.5	1.2	38
LT11-0310	3/8	10.4	24	1.5	42
LT11-0313	1/2	13.5	29	2	48
LT11-0316	5/8	16.8	35	3	57
LT11-0319	3/4	19.8	41	3.5	64
LT11-0322	7/8	23.8	48	4	89
LT11-0325	1	27	64	4	108
LT11-0329	1 1/8-1 1/4	33	70	5.5	115

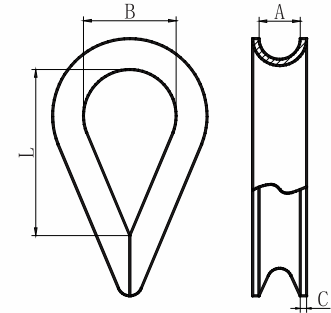

S.S.US Thimble G414

- Manufactured from A.I.S.I. 304 or 316.
- Surface finish polished.
- Individual inspection for appearance before delivery.

ART.NO.	SIZE (in.)	DIMENSIONS(mm)			
		A	B	C	L
LT11-0406	1/4	7	22	1.5	41
LT11-0408	5/16	8.6	27	2	48
LT11-0410	3/8	10.4	29	3	54
LT11-0411	7/16	12	32	3	61
LT11-0413	1/2	13.5	38	3.5	70
LT11-0414	9/16	15	38	3.5	72
LT11-0416	5/8	16.8	44	4	82
LT11-0420	3/4	19.8	51	5.5	95
LT11-0422	7/8	24	57	5.5	108
LT11-0425	1	27	64	6	114
LT11-0429	1 1/8-1 1/4	33	73	6	130

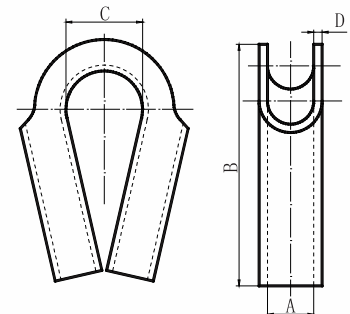

S. S. Tube Thimble

- Manufactured from A.I.S.I. 304 or 316.
- Surface finish polished.
- Individual inspection for appearance before delivery.

ART.NO.	For rope dia (mm)	DIMENSIONS(mm)			
		A	B	C	D
LT11-0510	10	12	90	23	4
LT11-0512	12	15	105	27	5
LT11-0514	14	17	115	27	4
LT11-0516	16	19	120	32	5
LT11-0518	18	22	140	35	5
LT11-0522	22	25	180	45	6
LT11-0525	25	30	195	47	7
LT11-0532	32	35	215	60	7
LT11-0538	38	45	260	70	7

STAINLESS STEEL FITTINGS

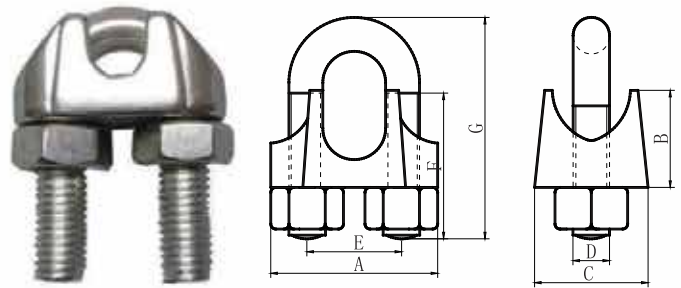

S.S. Wire Rope Clip U.S. Type

- Manufactured from A.I.S.I. 304 or 316. Surface finish polished.
- Individual inspection for appearance and assembly before delivery.

ART.NO.	SIZE (in.)	DIMENSIONS(in.)						
		A	B	C	D	E	F	G
LT12-0102	1/16	3/16	13/12	15/32	3/16	3/8	1/2	23/32
LT12-0103	1/8	7/8	7/16	9/16	3/16	7/16	9/16	25/32
LT12-0105	3/16	1 1/32	1/2	9/32	1/4	9/16	21/32	15/16
LT12-0106	1/4	1 1/4	19/32	23/32	5/16	21/32	25/32	1 1/4
LT12-0108	5/16	1 3/8	5/8	25/32	5/16	23/32	7/8	1 11/32
LT12-0110	3/8	1 19/32	7/8	7/8	3/8	7/8	1 1/16	1 21/32
LT12-0111	7/16	1 3/4	29/32	29/32	3/8	31/32	1 3/16	1 27/32
LT12-0113	1/2	1 15/16	29/32	1 1/32	7/16	1 1/16	1 3/8	2 1/8
LT12-0114	9/16	2 1/8	1 1/32	1 3/32	1/2	1 3/16	1 3/8	2 1/8
LT12-0116	5/8	2 1/4	1 3/32	1 1/8	1/2	1 5/16	1 9/16	2 11/32
LT12-0119	3/4	2 13/32	1 11/32	1 1/4	9/16	1 3/8	1 21/32	2 11/16
LT12-0122	7/8	2 13/16	1 1/2	1 15/32	5/8	1 5/8	1 13/16	3 1/16
LT12-0125	1	3 1/16	1 11/16	1 21/32	5/8	1 25/32	2 5/32	3 7/16

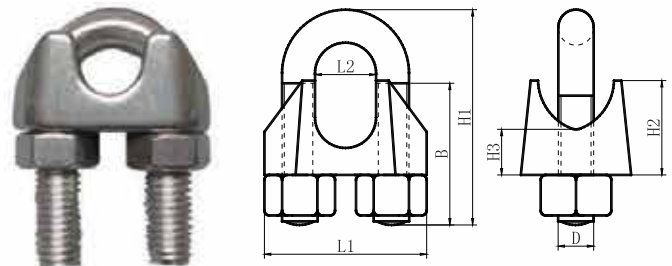

S.S. Wire Rope Clip DIN 741

- Manufactured from A.I.S.I. 304 or 316. Surface finish polished.
- Individual inspection for appearance and assembly before delivery.

ART.NO.	SIZE (mm)	DIMENSIONS(mm)						
		D	B	H1	H2	H3	L1	L2
LT12-0203	3	M4	12.0	20.0	7.5	3.7	17.8	4.8
LT12-0205	5	M5	13.0	24.0	8.2	3.9	22.0	5.1
LT12-0206	6	M5	13.0	28.0	10.6	5.0	23.5	7.0
LT12-0208	8	M6	20.0	34.0	11.7	6.0	27.4	9.5
LT12-0210	10	M8	21.0	42.0	13.0	6.3	31.8	10.0
LT12-0211	11	M8	24.5	44.5	16.0	6.5	36.5	12.0
LT12-0213	13	M10	30.0	55.0	19.5	7.5	42.0	13.0
LT12-0214	14	M10	30.0	57.0	23.8	7.7	44.0	14.5
LT12-0216	16	M12	33.0	63.5	26.2	9.5	49.7	17.6
LT12-0219	19	M12	38.0	75.0	31.3	10.8	54.4	22.5
LT12-0222	22	M12	44.0	85.0	34.5	10.8	57.5	22.9
LT12-0226	26	M14	45.0	95.0	35.0	11.0	64.0	27.5

STAINLESS STEEL FITTINGS

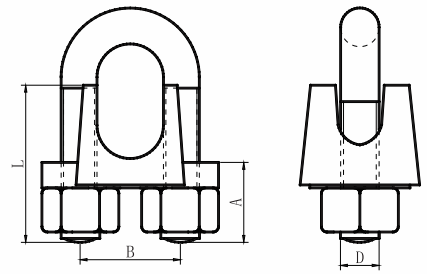

S.S. Wire Rope Clip JIS Type

- Manufactured from A.I.S.I. 304 or 316.
- Surface finish polished.
- Individual inspection for appearance and assembly before delivery.

ART.NO.	SIZE (mm)	DIMENSIONS(mm)			
		A	B	D	L
LT12-0302	2	10	7	M3	18
LT12-0303	3	12	8	M4	23.5
LT12-0304	4	15	10	M4	24
LT12-0305	5	18	12	M5	32
LT12-0306	6	20	14	M6	36
LT12-0308	8	20	18	M8	40
LT12-0310	10	28	22	M10	50
LT12-0312	12	36	26	M12	60
LT12-0316	16	45	32	M14	75

S.S. Single Wire Rope Clip

- Manufactured from A.I.S.I. 304 or 316.
- Surface finish polished.
- Individual inspection for appearance and assembly before delivery.

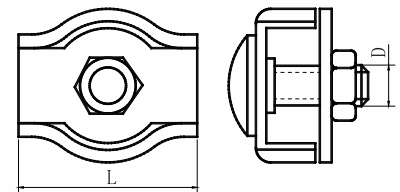

ART.NO.	Size	L	D
	mm	mm	mm
LT12-0402	2	17	M4
LT12-0403	3	20	M4
LT12-0404	4	21.5	M5
LT12-0405	5	26	M6
LT12-0406	6	30	M6
LT12-0408	8	36	M8
LT12-0410	10	42	M10

S.S. Double Wire Rope Clip

- Manufactured from A.I.S.I. 304 or 316.
- Surface finish polished.
- Individual inspection for appearance and assembly before delivery.

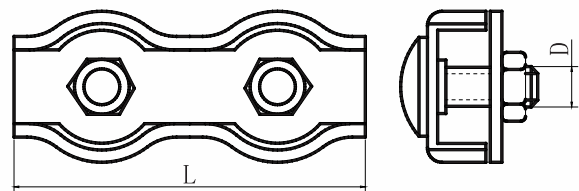

ART.NO.	Size	L	D
	mm	mm	mm
LT12-0502	2	37	M4
LT12-0503	3	40	M4
LT12-0504	4	43	M5
LT12-0505	5	52	M6
LT12-0506	6	60	M6
LT12-0508	8	72	M8
LT12-0510	10	84	M10

STAINLESS STEEL FITTINGS

S.S. Snap Hook With Screw DIN5299 Form D

- Manufactured from A.I.S.I. 304 or 316. Surface finish polished.
- Individual inspection for appearance before delivery.

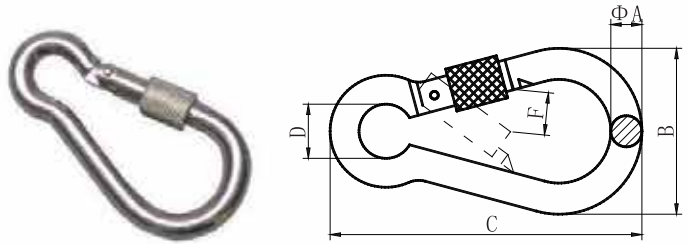

ART.NO.	SIZE (mm)	WLL (LBS)	DIMENSIONS(mm)				
			ΦA	B	C	D	F
LT13-0104	4x40	80	4	20	40	7	7
LT13-0105	5x50	100	5	25	50	8	7
LT13-0106	6x60	140	6	30	60	9	8
LT13-0107	7x70	200	7	35	70	10	8
LT13-0108	8x80	250	8	40	80	12	9
LT13-0109	9x90	280	9	45	90	12	10
LT13-0110	10x100	400	10	50	100	15	11
LT13-0111	11x120	500	11	57	120	18	16
LT13-0112	12x140	600	12	67	140	20	19
LT13-0113	13x160	700	13	74	160	22	25
LT13-0114	14x180	900	14	86	180	22	35

S.S. Snap Hook With Eyelet DIN5299 Form A

- Manufactured from A.I.S.I. 304 or 316. Surface finish polished.
- Individual inspection for appearance before delivery.

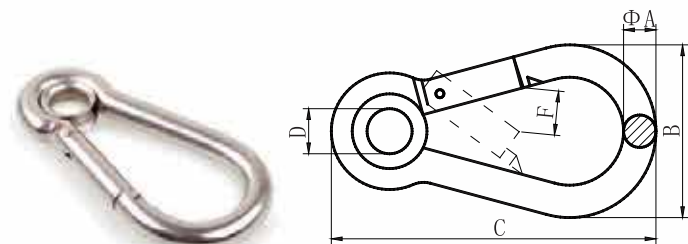

ART.NO.	SIZE (mm)	WLL (LBS)	DIMENSIONS(mm)				
			ΦA	B	C	D	F
LT13-0204	4x40	80	4	20	40	5	7
LT13-0205	5x50	100	5	25	50	5	7
LT13-0206	6x60	140	6	30	60	5	8
LT13-0207	7x70	200	7	35	70	7	8
LT13-0208	8x80	250	8	40	80	10	9
LT13-0209	9x90	280	9	45	90	10	10
LT13-0210	10x100	400	10	50	100	13	11
LT13-0211	11x120	500	11	57	120	13	16
LT13-0212	12x140	600	12	67	140	15	19
LT13-0213	13x160	700	13	74	160	17	25
LT13-0214	14x180	900	14	86	180	17	35

STAINLESS STEEL FITTINGS

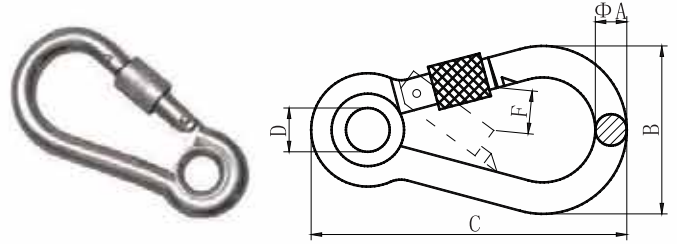

S.S. Snap Hook With Eyelet and Screw

- Manufactured from A.I.S.I. 304 or 316. Surface finish polished.
- Individual inspection for appearance before delivery.

ART.NO.	SIZE (mm)	WLL (LBS)	DIMENSIONS(mm)				
			ΦA	B	C	D	F
LT13-0305	5x50	100	5	25	50	5	7
LT13-0306	6x60	140	6	30	60	5	8
LT13-0307	7x70	200	7	35	70	7	8
LT13-0308	8x80	250	8	40	80	10	9
LT13-0309	9x90	280	9	45	90	10	10
LT13-0310	10x100	400	10	50	100	13	11
LT13-0311	11x120	500	11	57	120	13	16
LT13-0312	12x140	600	12	67	140	15	19
LT13-0313	13x160	700	13	74	160	17	25
LT13-0314	14x180	900	14	86	180	17	35

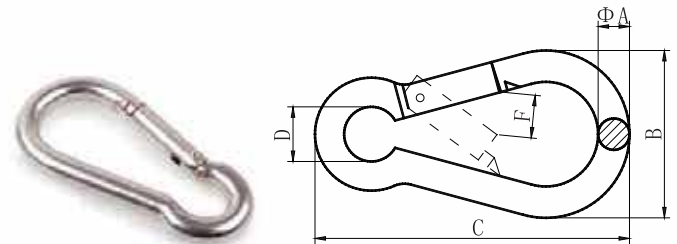

S.S. Snap Hook DIN5299 Form C

- Manufactured from A.I.S.I. 304 or 316. Surface finish polished.
- Individual inspection for appearance before delivery.

ART.NO.	SIZE (mm)	WLL (LBS)	DIMENSIONS(mm)				
			ΦA	B	C	D	F
LT13-0404	4x40	80	4	20	40	7	7
LT13-0405	5x50	100	5	25	50	8	7
LT13-0406	6x60	140	6	30	60	9	8
LT13-0407	7x70	200	7	35	70	10	8
LT13-0408	8x80	250	8	40	80	12	9
LT13-0409	9x90	280	9	45	90	12	10
LT13-0410	10x100	400	10	50	100	15	11
LT13-0411	11x120	500	11	57	120	18	16
LT13-0412	12x140	600	12	67	140	20	19
LT13-0413	13x160	700	13	74	160	22	25
LT13-0414	14x180	900	14	86	180	22	35

STAINLESS STEEL FITTINGS

S.S. Quick Link

- Manufactured from A.I.S.I. 304 or 316. Surface finish polished.
- Individual inspection for appearance and assembly before delivery.

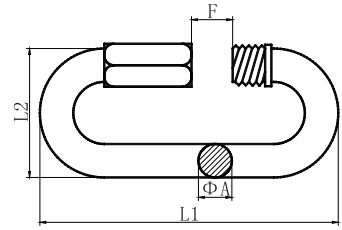

ART.NO.	SIZE (mm)	WLL (LBS)	DIMENSIONS(mm)			
			ΦA	L1	L2	F
LT13-0503	3.5	175	3.5	36.5	17	5
LT13-0504	4	500	4	40	19.5	5.5
LT13-0505	5	650	5	49	23	6.5
LT13-0506	6	875	6	58	26.5	7.5
LT13-0507	7	1200	7	65	30.5	8.5
LT13-0508	8	1525	8	75	33.5	10.5
LT13-0509	9	1975	9	82	35	11.5
LT13-0510	10	2300	10	90	40.5	12.5
LT13-0512	12	2500	12	107	47.5	14.5
LT13-0514	14	2800	14	125	54.5	17

S.S. "S" Light Hook

- Manufactured from A.I.S.I. 304 or 316. Surface finish polished.
- Individual inspection for appearance before delivery.

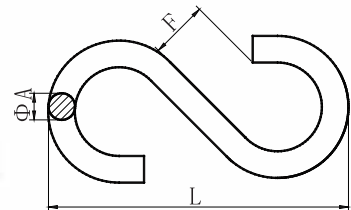

ART.NO.	SIZE (mm)	DIMENSIONS(mm)		
		ΦA	L	F
LT13-0603	3	3	25	3
LT13-0604	4	4	35	4.5
LT13-0605	5	5	45	6.5
LT13-0606	6	6	55	7
LT13-0607	7	7	65	8
LT13-0608	8	8	75	10
LT13-0610	10	10	105	11
LT13-0612	12	12	120	13.5

S.S. "U" Light Hook

- Manufactured from A.I.S.I. 304 or 316. Surface finish polished.
- Individual inspection for appearance before delivery.

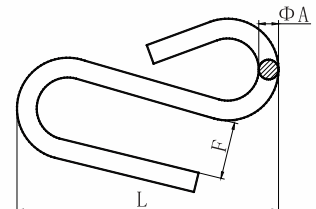

ART.NO.	SIZE (mm)	DIMENSIONS(mm)		
		ΦA	L	F
LT13-0706	6	6	55	10.6
LT13-0708	8	8	75	16.5
LT13-0710	10	10	85	19

S.S. Swivel Eye Bolt Snap

- Manufactured from A.I.S.I. 304 or 316. Surface finish polished.
- Individual inspection for appearance and assembly before delivery.

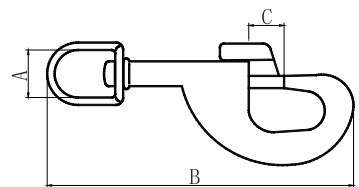

ART.NO.	SIZE (in.)	DIMENSIONS(in.)		
		A	B	C
LT13-0816	5/8	5/8	3 1/2	12mm(1/2)
LT13-0819	3/4	3/4	3 1/2	12mm(1/2)
LT13-0825	1	1	3 5/8	12mm(1/2)

STAINLESS STEEL FITTINGS

S.S. Welded Round Ring

- Manufactured from A.I.S.I. 304 or 316. Surface finish polished.
- Individual inspection for appearance before delivery.

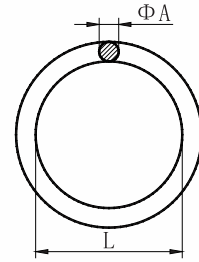

ART.NO.	SIZE (mm)	DIMENSIONS(mm)	
		ΦA	L
LT13-0901	3x25	3	25
LT13-0902	4x25	4	25
LT13-0903	4x30	4	30
LT13-0904	4x40	4	30
LT13-0905	5x30	5	30
LT13-0906	5x40	5	40
LT13-0907	5x50	5	50
LT13-0908	6x30	6	30
LT13-0909	6x40	6	40
LT13-0910	6x50	6	50
LT13-0911	6x60	6	60
LT13-0912	7x35	7	35
LT13-0913	8x40	8	40
LT13-0914	8x50	8	50
LT13-0915	10x50	10	50
LT13-0916	10x70	10	70

S. S. Spring Snap

- Manufactured from A.I.S.I. 304 or 316. Surface finish polished.
- Individual inspection for appearance before delivery.

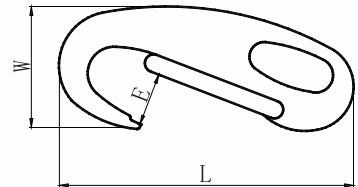

ART.NO.	DIMENSIONS(mm)		
	L	W	E
LT13-1001	50	24	10
LT13-1002	70	31	13
LT13-1003	100	46	23

S. S. Wire Eye Strap

- Manufactured from A.I.S.I. 304 or 316. Surface finish polished.
- Individual inspection for appearance before delivery.

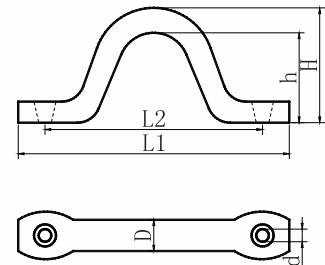

ART.NO.	DIMENSIONS(mm)					
	D	L1	L2	H	h	d
LT13-1104	4	40	32	16	11	3.2
LT13-1105	5	50	40	16	13	4.2
LT13-1106	6	57	44	22	16	5.2
LT13-1108	8	63	47	25	17	5.2

STAINLESS STEEL FITTINGS

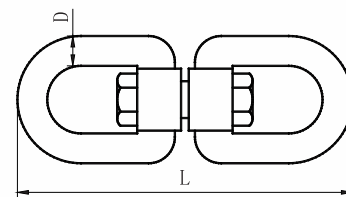

S. S. Swivel Eye and Eye

- Manufactured from A.I.S.I. 304 or 316. Surface finish polished.
- Individual inspection for appearance and assembly before delivery.

ART.NO.	SIZE (mm)	DIMENSIONS(mm)	
		D	L
LT13-1205	5	5	59
LT13-1206	6	6	65
LT13-1208	8	8	90
LT13-1210	10	10	115
LT13-1213	13	13	152
LT13-1216	16	16	188
LT13-1219	19	19	229

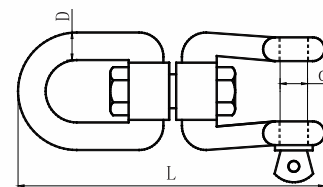

S. S. Swivel Eye and Jaw

- Manufactured from A.I.S.I. 304 or 316. Surface finish polished.
- Individual inspection for appearance and assembly before delivery.

ART.NO.	SIZE (mm)	DIMENSIONS(mm)		
		D	d	L
LT13-1305	5	5	5	59
LT13-1306	6	6	6	66
LT13-1308	8	8	8	94
LT13-1310	10	10	10	118
LT13-1313	13	13	13	152
LT13-1316	16	16	16	188
LT13-1319	19	19	19	229

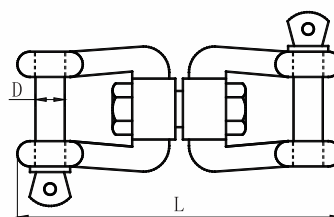

S. S. Swivel Jaw and Jaw

- Manufactured from A.I.S.I. 304 or 316. Surface finish polished.
- Individual inspection for appearance and assembly before delivery.

ART.NO.	SIZE (mm)	DIMENSIONS(mm)	
		D	L
LT13-1405	5	5	59
LT13-1406	6	6	66
LT13-1408	8	8	94
LT13-1410	10	10	118
LT13-1413	13	13	152
LT13-1416	16	16	188
LT13-1419	19	19	229

STAINLESS STEEL FITTINGS

S.S. Eye Bolt DIN 580

- Manufactured from A.I.S.I. 304 or 316.
- Surface finish polished..
- Individual inspection for appearance before delivery.

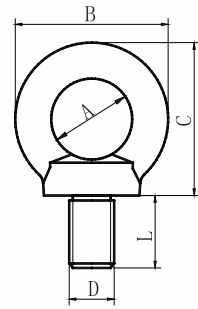

ART.NO.	SIZE D(mm)	DIMENSIONS(mm)			
		A	B	C	L
LT14-0106	6	20	36	36	13
LT14-0108	8	20	36	36	13
LT14-0110	10	25	45	45	17
LT14-0112	12	30	54	53	20
LT14-0114	14	30	54	53	20
LT14-0116	16	35	63	62	27
LT14-0118	18	35	63	62	27
LT14-0120	20	40	72	71	30
LT14-0124	24	50	90	90	36
LT14-0130	30	60	108	109	45
LT14-0136	36	70	126	128	54

S.S. Eye Nut DIN 582

- Manufactured from A.I.S.I. 304 or 316.
- Surface finish polished..
- Individual inspection for appearance before delivery.

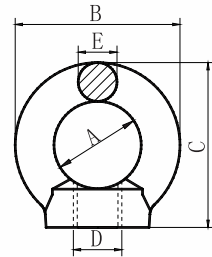

ART.NO.	SIZE D(mm)	DIMENSIONS(mm)			
		A	B	C	E
LT14-0206	6	20	36	36	8
LT14-0208	8	20	36	36	8
LT14-0210	10	25	45	45	10
LT14-0212	12	30	54	53	12
LT14-0214	14	30	54	53	12
LT14-0216	16	35	63	62	14
LT14-0218	18	35	63	62	14
LT14-0220	20	40	72	71	16
LT14-0224	24	50	90	90	20
LT14-0230	30	60	108	109	24
LT14-0236	36	70	126	128	18

STAINLESS STEEL FITTINGS

S.S. Eye Nut JIS B 1169

- Meet the requirements of JIS B 1169.
- Manufactured from A.I.S.I. 304 or 316.
- Surface finish polished.
- Individual inspection for appearance before delivery.

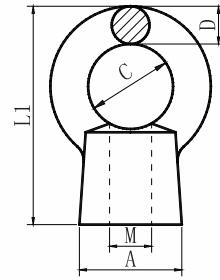

ART.NO.	SIZE (mm)	M.B.L. (KG)	DIMENSIONS(mm)				
			A	C	D	L1	M
LT14-0306	6	1100	14	16	5	30	M6
LT14-0308	8	1300	16	20	6.2	39.3	M8
LT14-0310	10	2600	20	25	8	48	M10
LT14-0312	12	3500	25	30	10	61	M12
LT14-0316	16	8000	32	35	12.5	72	M16
LT14-0320	20	10500	37	40	16	86	M20
LT14-0324	24	14550	44	50	20	111	M24
LT14-0330	30	20000	60	60	25	135	M30

S.S. Eye Bolt JIS B 1168

- Meet the requirements of JIS B 1168.
- Manufactured from A.I.S.I. 304 or 316.
- Surface finish polished.
- Individual inspection for appearance and thread before delivery.
- Each tested with thread gauges.

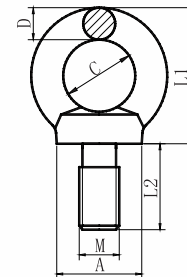

ART.NO.	SIZE (mm)	M.B.L. (KG)	DIMENSIONS(mm)					
			A	C	D	L1	L2	M
LT14-0406	6	1100	14	16	5	30	10	M6
LT14-0408	8	1800	16	20	6.2	33	15	M8
LT14-0410	10	2600	20	25	8	41	18	M10
LT14-0412	12	3500	25	30	10	51	22	M12
LT14-0416	16	8000	32	35	12.5	60	27	M16
LT14-0420	20	10500	37	40	15.5	71	30	M20
LT14-0424	24	14550	44	50	20	90	38	M24
LT14-0430	30	20000	60	60	25	110	45	M30

STAINLESS STEEL FITTINGS

S.S. Welded Eye Bolt with Washer and Nut

- Manufactured from A.I.S.I. 304 or 316.
- Surface finish polished.
- Individual inspection for appearance and assembly before delivery.

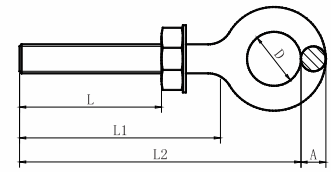

ART.NO.	SIZE A(mm)	DIMENSIONS(mm)			
		D	L	L1	L2
LT14-0501	6	13	35	40	64
LT14-0502	6	13	55	60	104
LT14-0503	6	13	75	80	104
LT14-0504	6	13	95	100	124
LT14-0505	8	17	55	60	92
LT14-0506	8	17	75	80	112
LT14-0507	8	17	95	100	132
LT14-0508	8	17	125	130	162
LT14-0509	10	21	75	80	119
LT14-0510	10	21	95	100	139
LT14-0511	10	21	115	120	159
LT14-0512	10	21	145	150	189
LT14-0513	12	25	95	100	146
LT14-0514	12	25	145	150	196

S.S. Lag Screw Eye

- Manufactured from A.I.S.I. 304 or 316.
- Surface finish polished.
- Individual inspection for appearance before delivery.

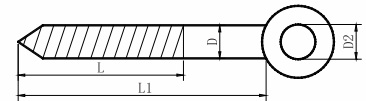

ART.NO.	SIZE D(mm)	DIMENSIONS(mm)		
		D2	L	L1
LT14-0604	4	4.2	30	45
LT14-0606	6	6.3	32	55
LT14-0608	8	8.4	40	60
LT14-0610	10	10.5	55	80
LT14-0612	12	12.5	65	105

S.S. Eye Screw with Nut

- Manufactured from A.I.S.I. 304 or 316.
- Surface finish polished.
- Individual inspection for appearance and assembly before delivery.

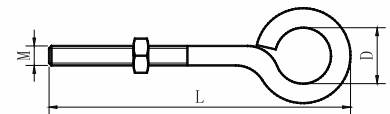

ART.NO.	SIZE M(mm)	DIMENSIONS(mm)	
		L	D
LT14-0701	5	75	10
LT14-0702	6	75	15
LT14-0703	6	100	15
LT14-0704	6	150	15
LT14-0705	8	100	20
LT14-0706	8	150	20
LT14-0707	8	200	20
LT14-0708	10	100	25
LT14-0709	10	150	25
LT14-0710	10	200	25

STAINLESS STEEL FITTINGS



S. S. Single Wheel Pulley

- Manufactured from A.I.S.I. 304 or 316.
- Surface finish polished.
- Individual inspection for appearance and assembly before delivery.

ART.NO.	SIZE (in.)	Diam
		(in.)
LT15-0101	1/2	5/32
LT15-0102	3/4	3/16
LT15-0103	1	1/4
LT15-0104	1 1/4	5/16
LT15-0105	1 1/2	5/16
LT15-0106	2	7/16



S. S. Double Wheel Pulley

- Manufactured from A.I.S.I. 304 or 316.
- Surface finish polished.
- Individual inspection for appearance and assembly before delivery.

ART.NO.	SIZE (in.)	Diam
		(in.)
LT15-0201	1/2	5/32
LT15-0202	3/4	3/16
LT15-0203	1	1/4
LT15-0204	1 1/2	5/16
LT15-0205	2	7/16

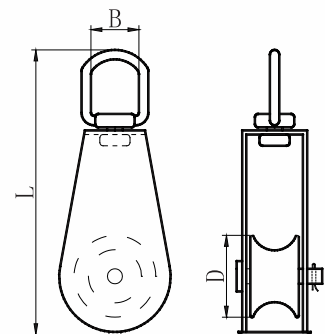

S. S. Cast Sheave

- Manufactured from A.I.S.I. 304 or 316.
- Surface finish polished.
- Individual inspection for appearance and assembly before delivery.

ART.NO.	SIZE D(mm)	WLL (lbs)	DIMENSION(mm)			WEIGHT(KG)
			WireΦ(mm)	L	B	
LT15-0325	25	0.15	6	83	15	0.18
LT15-0332	32	0.25	8	97	16	0.20
LT15-0350	50	0.4	10	127	20	0.40

STAINLESS STEEL FITTINGS

S.S. Double Cast Sheave

- Manufactured from A.I.S.I. 304 or 316.
- Surface finish polished.
- Individual inspection for appearance and assembly before delivery.

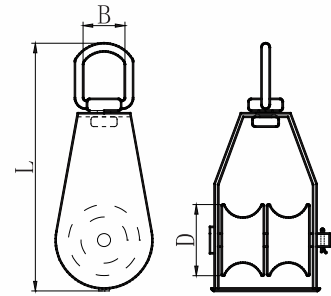

ART.NO.	SIZE D(mm)	WLL (lbs)	DIMENSION(mm)			WEIGHT(KG)
			WireΦ(mm)	L	B	
LT15-0425	25	0.15	6	83	15	0.25
LT15-0432	32	0.25	8	97	16	0.3
LT15-0450	50	0.4	10	127	20	0.6

S.S. Cast Sheave

- Manufactured from A.I.S.I. 304 or 316.
- Surface finish polished.
- Individual inspection for appearance and assembly before delivery.

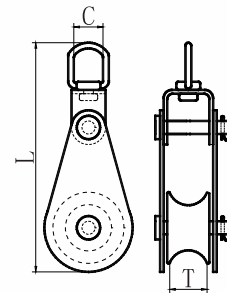

ART.NO.	SIZE (mm)	M.B.L. (KG)	DIMENSION(mm)		
			C	L	T
LT15-0525	25	1500	13.0	75.0	8.0
LT15-0532	32	1700	14.5	100.0	9.0
LT15-0550	50	2800	20.5	142.0	15.0

S.S. Double Cast Sheave

- Manufactured from A.I.S.I. 304 or 316.
- Surface finish polished.
- Individual inspection for appearance and assembly before delivery.

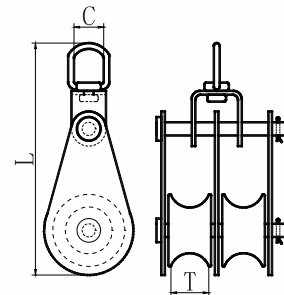

ART.NO.	SIZE (mm)	M.B.L. (KG)	DIMENSION(mm)		
			C	L	T
LT15-0625	25	950	13.0	87.5	8.0
LT15-0632	32	1200	13.0	97.5	9.0
LT15-0650	50	2800	20.5	142.0	14.5

STAINLESS STEEL FITTINGS

S.S. Cast Sheave with Brass Bushing

- Manufactured from A.I.S.I. 304 or 316.
- Surface finish polished.
- Individual inspection for appearance and assembly before delivery.

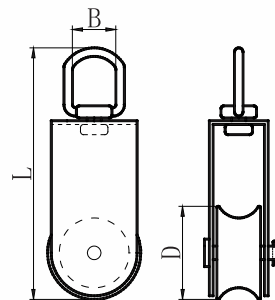

ART.NO.	SIZE D(mm)	WLL (lbs)	DIMENSION(mm)			WEIGHT(KG)
			WireΦ(mm)	L	B	
LT15-0750	50	0.3	10	127	20	0.45
LT15-0775	75	0.5	12	170	22	1.00
LT15-07100	100	0.8	16	205	24	1.73

S.S. Cast Sheave with Eye End

- Manufactured from A.I.S.I. 304 or 316.
- Surface finish polished.
- Individual inspection for appearance and assembly before delivery.

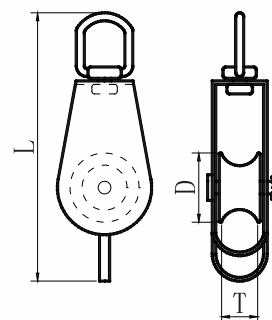

ART.NO.	SIZE D(mm)	M.B.L. (KG)	DIMENSION(mm)			WEIGHT(KG)
			D	L	T	
LT15-0825	25	1500	27	104	11.5	0.18
LT15-0832	32	1800	31.7	117	12.5	0.20
LT15-0850	50	3500	50.2	149	14.5	0.40

STAINLESS STEEL FITTINGS

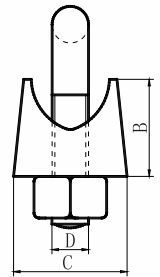
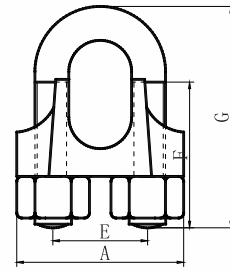

S.S. Wire Rope Clip U.S. Type

- Manufactured from A.I.S.I. 304 or 316. Surface finish polished.
- Individual inspection for appearance and assembly before delivery.

ART.NO.	SIZE (in.)	DIMENSIONS(in.)						
		A	B	C	D	E	F	G
LT12-0102	1/16	3/16	13/12	15/32	3/16	3/8	1/2	23/32
LT12-0103	1/8	7/8	7/16	9/16	3/16	7/16	9/16	25/32
LT12-0105	3/16	1 1/32	1/2	9/32	1/4	9/16	21/32	15/16
LT12-0106	1/4	1 1/4	19/32	23/32	5/16	21/32	25/32	1 1/4
LT12-0108	5/16	1 3/8	5/8	25/32	5/16	23/32	7/8	1 11/32
LT12-0110	3/8	1 19/32	7/8	7/8	3/8	7/8	1 1/16	1 21/32
LT12-0111	7/16	1 3/4	29/32	29/32	3/8	31/32	1 3/16	1 27/32
LT12-0113	1/2	1 15/16	29/32	1 1/32	7/16	1 1/16	1 3/8	2 1/8
LT12-0114	9/16	2 1/8	1 1/32	1 3/32	1/2	1 3/16	1 3/8	2 1/8
LT12-0116	5/8	2 1/4	1 3/32	1 1/8	1/2	1 5/16	1 9/16	2 11/32
LT12-0119	3/4	2 13/32	1 11/32	1 1/4	9/16	1 3/8	1 21/32	2 11/16
LT12-0122	7/8	2 13/16	1 1/2	1 15/32	5/8	1 5/8	1 13/16	3 1/16
LT12-0125	1	3 1/16	1 11/16	1 21/32	5/8	1 25/32	2 5/32	3 7/16

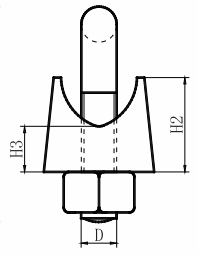
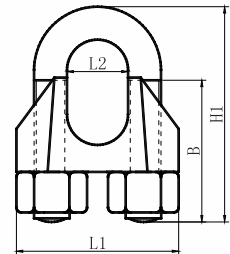

S.S. Wire Rope Clip DIN 741

- Manufactured from A.I.S.I. 304 or 316. Surface finish polished.
- Individual inspection for appearance and assembly before delivery.

ART.NO.	SIZE (mm)	DIMENSIONS(mm)						
		D	B	H1	H2	H3	L1	L2
LT12-0203	3	M4	12.0	20.0	7.5	3.7	17.8	4.8
LT12-0205	5	M5	13.0	24.0	8.2	3.9	22.0	5.1
LT12-0206	6	M5	13.0	28.0	10.6	5.0	23.5	7.0
LT12-0208	8	M6	20.0	34.0	11.7	6.0	27.4	9.5
LT12-0210	10	M8	21.0	42.0	13.0	6.3	31.8	10.0
LT12-0211	11	M8	24.5	44.5	16.0	6.5	36.5	12.0
LT12-0213	13	M10	30.0	55.0	19.5	7.5	42.0	13.0
LT12-0214	14	M10	30.0	57.0	23.8	7.7	44.0	14.5
LT12-0216	16	M12	33.0	63.5	26.2	9.5	49.7	17.6
LT12-0219	19	M12	38.0	75.0	31.3	10.8	54.4	22.5
LT12-0222	22	M12	44.0	85.0	34.5	10.8	57.5	22.9
LT12-0226	26	M14	45.0	95.0	35.0	11.0	64.0	27.5

STAINLESS STEEL FITTINGS

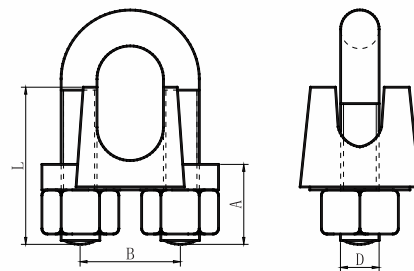

S.S. Wire Rope Clip JIS Type

- Manufactured from A.I.S.I. 304 or 316.
- Surface finish polished.
- Individual inspection for appearance and assembly before delivery.

ART.NO.	SIZE (mm)	DIMENSIONS(mm)			
		A	B	D	L
LT12-0302	2	10	7	M3	18
LT12-0303	3	12	8	M4	23.5
LT12-0304	4	15	10	M4	24
LT12-0305	5	18	12	M5	32
LT12-0306	6	20	14	M6	36
LT12-0308	8	20	18	M8	40
LT12-0310	10	28	22	M10	50
LT12-0312	12	36	26	M12	60
LT12-0316	16	45	32	M14	75

S.S. Single Wire Rope Clip

- Manufactured from A.I.S.I. 304 or 316.
- Surface finish polished.
- Individual inspection for appearance and assembly before delivery.

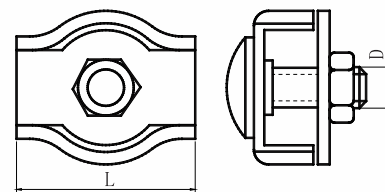

ART.NO.	Size	L	D
	mm	mm	mm
LT12-0402	2	17	M4
LT12-0403	3	20	M4
LT12-0404	4	21.5	M5
LT12-0405	5	26	M6
LT12-0406	6	30	M6
LT12-0408	8	36	M8
LT12-0410	10	42	M10

S.S. Double Wire Rope Clip

- Manufactured from A.I.S.I. 304 or 316.
- Surface finish polished.
- Individual inspection for appearance and assembly before delivery.

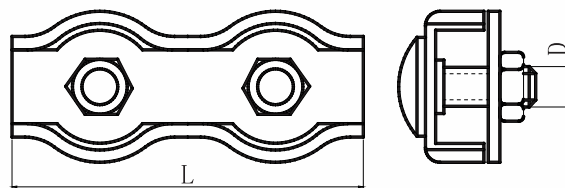

ART.NO.	Size	L	D
	mm	mm	mm
LT12-0502	2	37	M4
LT12-0503	3	40	M4
LT12-0504	4	43	M5
LT12-0505	5	52	M6
LT12-0506	6	60	M6
LT12-0508	8	72	M8
LT12-0510	10	84	M10

STAINLESS STEEL FITTINGS

S.S. Snap Hook With Screw DIN5299 Form D

- Manufactured from A.I.S.I. 304 or 316. Surface finish polished.
- Individual inspection for appearance before delivery.

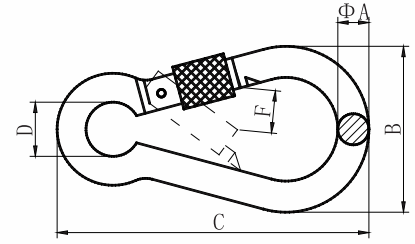

ART.NO.	SIZE (mm)	WLL (LBS)	DIMENSIONS(mm)				
			ΦA	B	C	D	F
LT13-0104	4x40	80	4	20	40	7	7
LT13-0105	5x50	100	5	25	50	8	7
LT13-0106	6x60	140	6	30	60	9	8
LT13-0107	7x70	200	7	35	70	10	8
LT13-0108	8x80	250	8	40	80	12	9
LT13-0109	9x90	280	9	45	90	12	10
LT13-0110	10x100	400	10	50	100	15	11
LT13-0111	11x120	500	11	57	120	18	16
LT13-0112	12x140	600	12	67	140	20	19
LT13-0113	13x160	700	13	74	160	22	25
LT13-0114	14x180	900	14	86	180	22	35

S.S. Snap Hook With Eyelet DIN5299 Form A

- Manufactured from A.I.S.I. 304 or 316. Surface finish polished.
- Individual inspection for appearance before delivery.

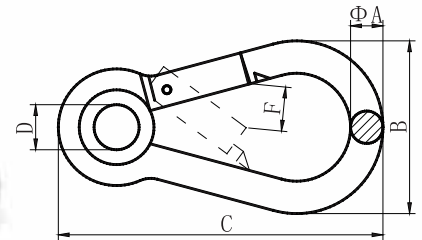

ART.NO.	SIZE (mm)	WLL (LBS)	DIMENSIONS(mm)				
			ΦA	B	C	D	F
LT13-0204	4x40	80	4	20	40	5	7
LT13-0205	5x50	100	5	25	50	5	7
LT13-0206	6x60	140	6	30	60	5	8
LT13-0207	7x70	200	7	35	70	7	8
LT13-0208	8x80	250	8	40	80	10	9
LT13-0209	9x90	280	9	45	90	10	10
LT13-0210	10x100	400	10	50	100	13	11
LT13-0211	11x120	500	11	57	120	13	16
LT13-0212	12x140	600	12	67	140	15	19
LT13-0213	13x160	700	13	74	160	17	25
LT13-0214	14x180	900	14	86	180	17	35

STAINLESS STEEL FITTINGS

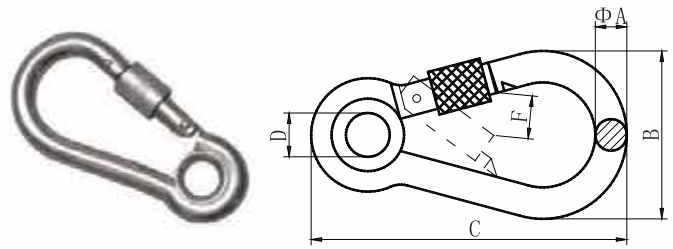

S.S. Snap Hook With Eyelet and Screw

- Manufactured from A.I.S.I. 304 or 316. Surface finish polished.
- Individual inspection for appearance before delivery.

ART.NO.	SIZE (mm)	WLL (LBS)	DIMENSIONS(mm)				
			ΦA	B	C	D	F
LT13-0305	5x50	100	5	25	50	5	7
LT13-0306	6x60	140	6	30	60	5	8
LT13-0307	7x70	200	7	35	70	7	8
LT13-0308	8x80	250	8	40	80	10	9
LT13-0309	9x90	280	9	45	90	10	10
LT13-0310	10x100	400	10	50	100	13	11
LT13-0311	11x120	500	11	57	120	13	16
LT13-0312	12x140	600	12	67	140	15	19
LT13-0313	13x160	700	13	74	160	17	25
LT13-0314	14x180	900	14	86	180	17	35

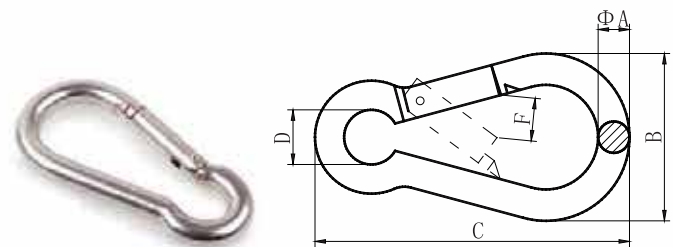

S.S. Snap Hook DIN5299 Form C

- Manufactured from A.I.S.I. 304 or 316. Surface finish polished.
- Individual inspection for appearance before delivery.

ART.NO.	SIZE (mm)	WLL (LBS)	DIMENSIONS(mm)				
			ΦA	B	C	D	F
LT13-0404	4x40	80	4	20	40	7	7
LT13-0405	5x50	100	5	25	50	8	7
LT13-0406	6x60	140	6	30	60	9	8
LT13-0407	7x70	200	7	35	70	10	8
LT13-0408	8x80	250	8	40	80	12	9
LT13-0409	9x90	280	9	45	90	12	10
LT13-0410	10x100	400	10	50	100	15	11
LT13-0411	11x120	500	11	57	120	18	16
LT13-0412	12x140	600	12	67	140	20	19
LT13-0413	13x160	700	13	74	160	22	25
LT13-0414	14x180	900	14	86	180	22	35

STAINLESS STEEL FITTINGS

S.S. Quick Link

- Manufactured from A.I.S.I. 304 or 316. Surface finish polished.
- Individual inspection for appearance and assembly before delivery.

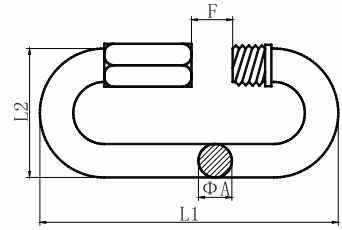

ART.NO.	SIZE (mm)	WLL (LBS)	DIMENSIONS(mm)			
			ΦA	L1	L2	F
LT13-0503	3.5	175	3.5	36.5	17	5
LT13-0504	4	500	4	40	19.5	5.5
LT13-0505	5	650	5	49	23	6.5
LT13-0506	6	875	6	58	26.5	7.5
LT13-0507	7	1200	7	65	30.5	8.5
LT13-0508	8	1525	8	75	33.5	10.5
LT13-0509	9	1975	9	82	35	11.5
LT13-0510	10	2300	10	90	40.5	12.5
LT13-0512	12	2500	12	107	47.5	14.5
LT13-0514	14	2800	14	125	54.5	17

S.S. "S" Light Hook

- Manufactured from A.I.S.I. 304 or 316. Surface finish polished.
- Individual inspection for appearance before delivery.

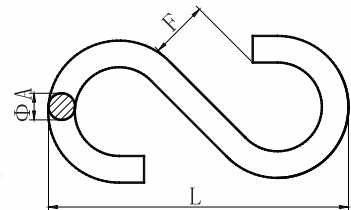

ART.NO.	SIZE (mm)	DIMENSIONS(mm)		
		ΦA	L	F
LT13-0603	3	3	25	3
LT13-0604	4	4	35	4.5
LT13-0605	5	5	45	6.5
LT13-0606	6	6	55	7
LT13-0607	7	7	65	8
LT13-0608	8	8	75	10
LT13-0610	10	10	105	11
LT13-0612	12	12	120	13.5

S.S. "U" Light Hook

- Manufactured from A.I.S.I. 304 or 316. Surface finish polished.
- Individual inspection for appearance before delivery.

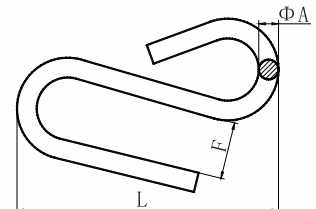

ART.NO.	SIZE (mm)	DIMENSIONS(mm)		
		ΦA	L	F
LT13-0706	6	6	55	10.6
LT13-0708	8	8	75	16.5
LT13-0710	10	10	85	19

S.S. Swivel Eye Bolt Snap

- Manufactured from A.I.S.I. 304 or 316. Surface finish polished.
- Individual inspection for appearance and assembly before delivery.

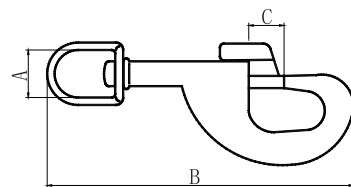

ART.NO.	SIZE (in.)	DIMENSIONS(in.)		
		A	B	C
LT13-0816	5/8	5/8	3 1/2	12mm(1/2)
LT13-0819	3/4	3/4	3 1/2	12mm(1/2)
LT13-0825	1	1	3 5/8	12mm(1/2)

STAINLESS STEEL FITTINGS



S.S. Welded Round Ring

- Manufactured from A.I.S.I. 304 or 316. Surface finish polished.
- Individual inspection for appearance before delivery.

ART.NO.	SIZE (mm)	DIMENSIONS(mm)	
		ΦA	L
LT13-0901	3x25	3	25
LT13-0902	4x25	4	25
LT13-0903	4x30	4	30
LT13-0904	4x40	4	30
LT13-0905	5x30	5	30
LT13-0906	5x40	5	40
LT13-0907	5x50	5	50
LT13-0908	6x30	6	30
LT13-0909	6x40	6	40
LT13-0910	6x50	6	50
LT13-0911	6x60	6	60
LT13-0912	7x35	7	35
LT13-0913	8x40	8	40
LT13-0914	8x50	8	50
LT13-0915	10x50	10	50
LT13-0916	10x70	10	70

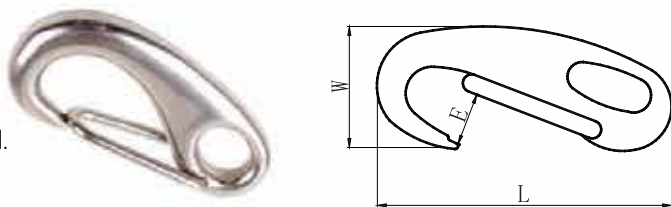

S. S. Spring Snap

- Manufactured from A.I.S.I. 304 or 316. Surface finish polished.
- Individual inspection for appearance before delivery.

ART.NO.	DIMENSIONS(mm)		
	L	W	E
LT13-1001	50	24	10
LT13-1002	70	31	13
LT13-1003	100	46	23

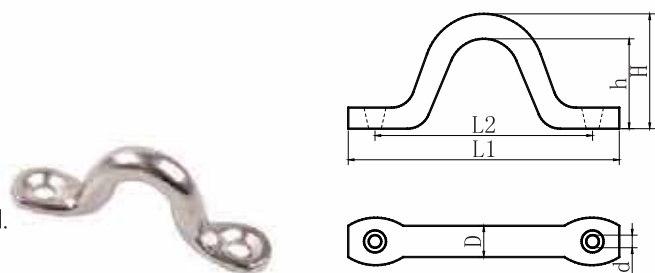

S. S. Wire Eye Strap

- Manufactured from A.I.S.I. 304 or 316. Surface finish polished.
- Individual inspection for appearance before delivery.

ART.NO.	DIMENSIONS(mm)					
	D	L1	L2	H	h	d
LT13-1104	4	40	32	16	11	3.2
LT13-1105	5	50	40	16	13	4.2
LT13-1106	6	57	44	22	16	5.2
LT13-1108	8	63	47	25	17	5.2

STAINLESS STEEL FITTINGS

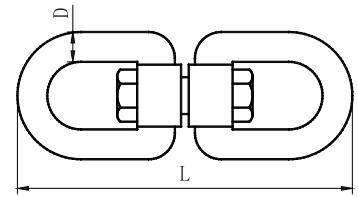

S. S. Swivel Eye and Eye

- Manufactured from A.I.S.I. 304 or 316. Surface finish polished.
- Individual inspection for appearance and assembly before delivery.

ART.NO.	SIZE (mm)	DIMENSIONS(mm)	
		D	L
LT13-1205	5	5	59
LT13-1206	6	6	65
LT13-1208	8	8	90
LT13-1210	10	10	115
LT13-1213	13	13	152
LT13-1216	16	16	188
LT13-1219	19	19	229

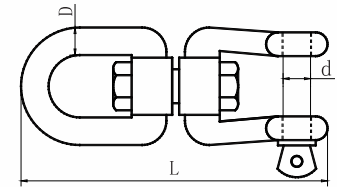

S. S. Swivel Eye and Jaw

- Manufactured from A.I.S.I. 304 or 316. Surface finish polished.
- Individual inspection for appearance and assembly before delivery.

ART.NO.	SIZE (mm)	DIMENSIONS(mm)		
		D	d	L
LT13-1305	5	5	5	59
LT13-1306	6	6	6	66
LT13-1308	8	8	8	94
LT13-1310	10	10	10	118
LT13-1313	13	13	13	152
LT13-1316	16	16	16	188
LT13-1319	19	19	19	229

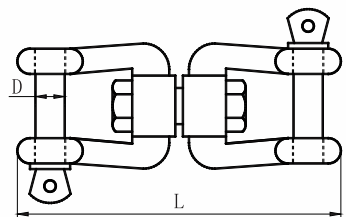

S. S. Swivel Jaw and Jaw

- Manufactured from A.I.S.I. 304 or 316. Surface finish polished.
- Individual inspection for appearance and assembly before delivery.

ART.NO.	SIZE (mm)	DIMENSIONS(mm)	
		D	L
LT13-1405	5	5	59
LT13-1406	6	6	66
LT13-1408	8	8	94
LT13-1410	10	10	118
LT13-1413	13	13	152
LT13-1416	16	16	188
LT13-1419	19	19	229

STAINLESS STEEL FITTINGS

S.S. Eye Bolt DIN 580

- Manufactured from A.I.S.I. 304 or 316.
- Surface finish polished..
- Individual inspection for appearance before delivery.

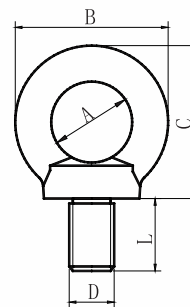

ART.NO.	SIZE D(mm)	DIMENSIONS(mm)			
		A	B	C	L
LT14-0106	6	20	36	36	13
LT14-0108	8	20	36	36	13
LT14-0110	10	25	45	45	17
LT14-0112	12	30	54	53	20
LT14-0114	14	30	54	53	20
LT14-0116	16	35	63	62	27
LT14-0118	18	35	63	62	27
LT14-0120	20	40	72	71	30
LT14-0124	24	50	90	90	36
LT14-0130	30	60	108	109	45
LT14-0136	36	70	126	128	54

S.S. Eye Nut DIN 582

- Manufactured from A.I.S.I. 304 or 316.
- Surface finish polished..
- Individual inspection for appearance before delivery.

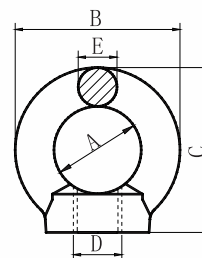

ART.NO.	SIZE D(mm)	DIMENSIONS(mm)			
		A	B	C	E
LT14-0206	6	20	36	36	8
LT14-0208	8	20	36	36	8
LT14-0210	10	25	45	45	10
LT14-0212	12	30	54	53	12
LT14-0214	14	30	54	53	12
LT14-0216	16	35	63	62	14
LT14-0218	18	35	63	62	14
LT14-0220	20	40	72	71	16
LT14-0224	24	50	90	90	20
LT14-0230	30	60	108	109	24
LT14-0236	36	70	126	128	18

STAINLESS STEEL FITTINGS

S.S. Eye Nut JIS B 1169

- Meet the requirements of JIS B 1169.
- Manufactured from A.I.S.I. 304 or 316.
- Surface finish polished.
- Individual inspection for appearance before delivery.

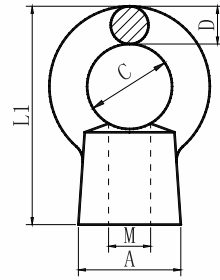

ART.NO.	SIZE (mm)	M.B.L. (KG)	DIMENSIONS(mm)				
			A	C	D	L1	M
LT14-0306	6	1100	14	16	5	30	M6
LT14-0308	8	1300	16	20	6.2	39.3	M8
LT14-0310	10	2600	20	25	8	48	M10
LT14-0312	12	3500	25	30	10	61	M12
LT14-0316	16	8000	32	35	12.5	72	M16
LT14-0320	20	10500	37	40	16	86	M20
LT14-0324	24	14550	44	50	20	111	M24
LT14-0330	30	20000	60	60	25	135	M30

S.S. Eye Bolt JIS B 1168

- Meet the requirements of JIS B 1168.
- Manufactured from A.I.S.I. 304 or 316.
- Surface finish polished.
- Individual inspection for appearance and thread before delivery.
- Each tested with thread gauges.

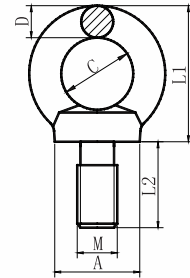

ART.NO.	SIZE (mm)	M.B.L. (KG)	DIMENSIONS(mm)					
			A	C	D	L1	L2	M
LT14-0406	6	1100	14	16	5	30	10	M6
LT14-0408	8	1800	16	20	6.2	33	15	M8
LT14-0410	10	2600	20	25	8	41	18	M10
LT14-0412	12	3500	25	30	10	51	22	M12
LT14-0416	16	8000	32	35	12.5	60	27	M16
LT14-0420	20	10500	37	40	15.5	71	30	M20
LT14-0424	24	14550	44	50	20	90	38	M24
LT14-0430	30	20000	60	60	25	110	45	M30

STAINLESS STEEL FITTINGS

S.S. Welded Eye Bolt with Washer and Nut

- Manufactured from A.I.S.I. 304 or 316.
- Surface finish polished.
- Individual inspection for appearance and assembly before delivery.

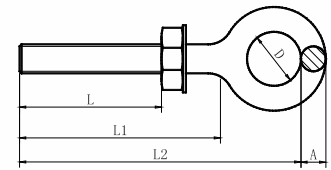

ART.NO.	SIZE A(mm)	DIMENSIONS(mm)			
		D	L	L1	L2
LT14-0501	6	13	35	40	64
LT14-0502	6	13	55	60	104
LT14-0503	6	13	75	80	104
LT14-0504	6	13	95	100	124
LT14-0505	8	17	55	60	92
LT14-0506	8	17	75	80	112
LT14-0507	8	17	95	100	132
LT14-0508	8	17	125	130	162
LT14-0509	10	21	75	80	119
LT14-0510	10	21	95	100	139
LT14-0511	10	21	115	120	159
LT14-0512	10	21	145	150	189
LT14-0513	12	25	95	100	146
LT14-0514	12	25	145	150	196

S.S. Lag Screw Eye

- Manufactured from A.I.S.I. 304 or 316.
- Surface finish polished.
- Individual inspection for appearance before delivery.

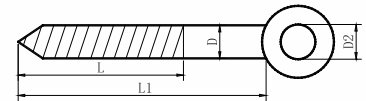

ART.NO.	SIZE D(mm)	DIMENSIONS(mm)		
		D2	L	L1
LT14-0604	4	4.2	30	45
LT14-0606	6	6.3	32	55
LT14-0608	8	8.4	40	60
LT14-0610	10	10.5	55	80
LT14-0612	12	12.5	65	105

S.S. Eye Screw with Nut

- Manufactured from A.I.S.I. 304 or 316.
- Surface finish polished.
- Individual inspection for appearance and assembly before delivery.

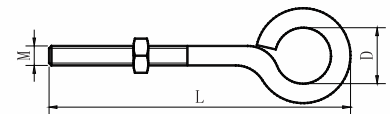

ART.NO.	SIZE M(mm)	DIMENSIONS(mm)	
		L	D
LT14-0701	5	75	10
LT14-0702	6	75	15
LT14-0703	6	100	15
LT14-0704	6	150	15
LT14-0705	8	100	20
LT14-0706	8	150	20
LT14-0707	8	200	20
LT14-0708	10	100	25
LT14-0709	10	150	25
LT14-0710	10	200	25

STAINLESS STEEL FITTINGS



S. S. Single Wheel Pulley

- Manufactured from A.I.S.I. 304 or 316.
- Surface finish polished.
- Individual inspection for appearance and assembly before delivery.

ART.NO.	SIZE (in.)	Diam
		(in.)
LT15-0101	1/2	5/32
LT15-0102	3/4	3/16
LT15-0103	1	1/4
LT15-0104	1 1/4	5/16
LT15-0105	1 1/2	5/16
LT15-0106	2	7/16



S. S. Double Wheel Pulley

- Manufactured from A.I.S.I. 304 or 316.
- Surface finish polished.
- Individual inspection for appearance and assembly before delivery.

ART.NO.	SIZE (in.)	Diam
		(in.)
LT15-0201	1/2	5/32
LT15-0202	3/4	3/16
LT15-0203	1	1/4
LT15-0204	1 1/2	5/16
LT15-0205	2	7/16

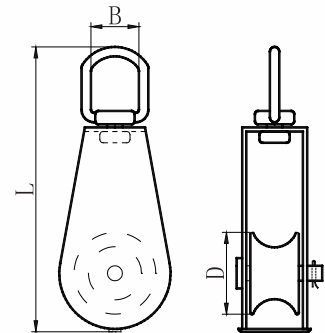

S. S. Cast Sheave

- Manufactured from A.I.S.I. 304 or 316.
- Surface finish polished.
- Individual inspection for appearance and assembly before delivery.

ART.NO.	SIZE D(mm)	WLL (lbs)	DIMENSION(mm)			WEIGHT(KG)
			WireΦ(mm)	L	B	
LT15-0325	25	0.15	6	83	15	0.18
LT15-0332	32	0.25	8	97	16	0.20
LT15-0350	50	0.4	10	127	20	0.40

STAINLESS STEEL FITTINGS

S.S. Double Cast Sheave

- Manufactured from A.I.S.I. 304 or 316.
- Surface finish polished.
- Individual inspection for appearance and assembly before delivery.

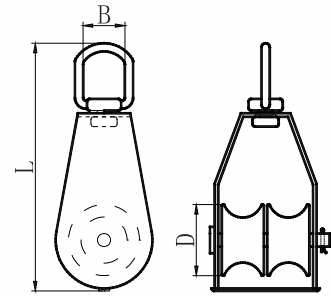

ART.NO.	SIZE D(mm)	WLL (lbs)	DIMENSION(mm)			WEIGHT(KG)
			WireΦ(mm)	L	B	
LT15-0425	25	0.15	6	83	15	0.25
LT15-0432	32	0.25	8	97	16	0.3
LT15-0450	50	0.4	10	127	20	0.6

S.S. Cast Sheave

- Manufactured from A.I.S.I. 304 or 316.
- Surface finish polished.
- Individual inspection for appearance and assembly before delivery.

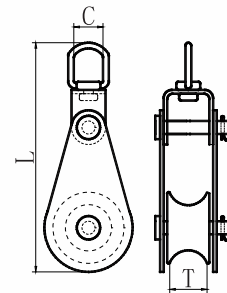

ART.NO.	SIZE (mm)	M.B.L. (KG)	DIMENSION(mm)		
			C	L	T
LT15-0525	25	1500	13.0	75.0	8.0
LT15-0532	32	1700	14.5	100.0	9.0
LT15-0550	50	2800	20.5	142.0	15.0

S.S. Double Cast Sheave

- Manufactured from A.I.S.I. 304 or 316.
- Surface finish polished.
- Individual inspection for appearance and assembly before delivery.

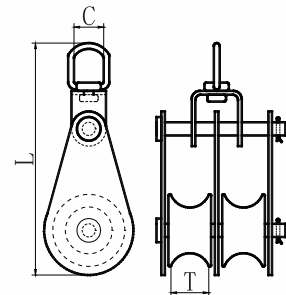

ART.NO.	SIZE (mm)	M.B.L. (KG)	DIMENSION(mm)		
			C	L	T
LT15-0625	25	950	13.0	87.5	8.0
LT15-0632	32	1200	13.0	97.5	9.0
LT15-0650	50	2800	20.5	142.0	14.5

STAINLESS STEEL FITTINGS

S.S. Cast Sheave with Brass Bushing

- Manufactured from A.I.S.I. 304 or 316.
- Surface finish polished.
- Individual inspection for appearance and assembly before delivery.

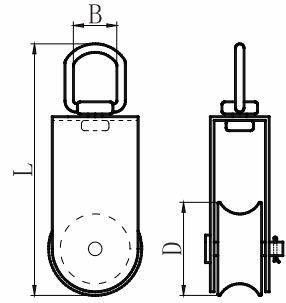

ART.NO.	SIZE D(mm)	WLL (lbs)	DIMENSION(mm)			WEIGHT(KG)
			WireΦ(mm)	L	B	
LT15-0750	50	0.3	10	127	20	0.45
LT15-0775	75	0.5	12	170	22	1.00
LT15-07100	100	0.8	16	205	24	1.73

S.S. Cast Sheave with Eye End

- Manufactured from A.I.S.I. 304 or 316.
- Surface finish polished.
- Individual inspection for appearance and assembly before delivery.

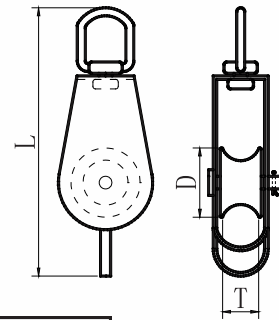

ART.NO.	SIZE D(mm)	M.B.L. (KG)	DIMENSION(mm)			WEIGHT(KG)
			D	L	T	
LT15-0825	25	1500	27	104	11.5	0.18
LT15-0832	32	1800	31.7	117	12.5	0.20
LT15-0850	50	3500	50.2	149	14.5	0.40

LOAD RESTRAINT

Lever Type Load Binder With Supporting Lugs

- In compliance with AS/NZS 4344.
- Manufactured from carbon steel or alloy steel, and to be used with Grade 70 chain.
- Heat treated, and individual proof test.
- Powder coated.
- Individual inspection for appearance and assembly before delivery.

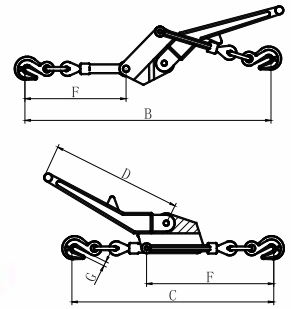

ART.NO.	SIZE (mm)	L.C. (KG)	MBL. (KG)	DIMENSION(mm)					WEIGHT(KG)
				B	C	D	E	F	
LT17-0108	8	3800	8600	940	600	320	280	280	4.2
LT17-0110	10	6000	12000	1020	720	380	320	320	6.5

Ratchet Type Load Binder C/W Winged Grab Hooks

- In compliance with AS/NZS 4344.
- Manufactured from carbon steel or alloy steel, and to be used with Grade 70 chain.
- Heat treated, and individual proof test.
- Powder coated.
- Individual inspection for appearance and assembly before delivery.

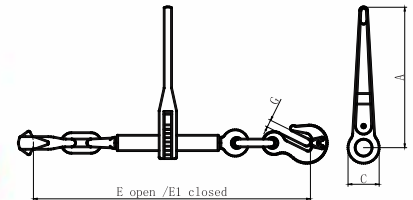

ART.NO.	SIZE (mm)	L.C. (KG)	MBL. (KG)	DIMENSION(mm)					WEIGHT(KG)
				A	C	E1	E	G	
LT17-0206	6	2300	4600	210	42	415	528	10	1.69
LT17-0208	7.3-8	3000-3800	8600	355	65	590	754	11	4.90
LT17-0210	10	6000	12000	355	65	610	775	12	5.40
LT17-0213	13	9000	18000	355	65	700	870	15	7.50

Lever Type Load Binder Claw Hook

- In compliance with AS/NZS 4344.
- Manufactured from carbon steel or alloy steel, and to be used with Grade 70 chain.
- Heat treated, and individual proof test.
- Powder coated.
- Individual inspection for appearance and assembly before delivery.

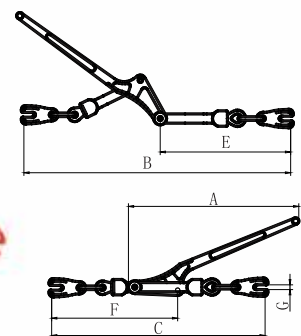

ART.NO.	SIZE (mm)	LC (KG)	MBS (KG)	DIMENSION(mm)						WEIGHT(KG)
				A	B	C	E	F	G	
LT17-0308	7.3-8	3000-3800	8600	400	633	529	300	298	9.5	3.8
LT17-0310	10	6000	12000	441	735	605	345	344	11.5	5.8

LOAD RESTRAINT

Lever Type Load Binder C/W Winged Grab Hooks

- In compliance with AS/NZS 4344.
- Manufactured from carbon steel or alloy steel, and to be used with Grade 70 chain.
- Heat treated, and individual proof test.
- Powder coated.
- Individual inspection for appearance and assembly before delivery.

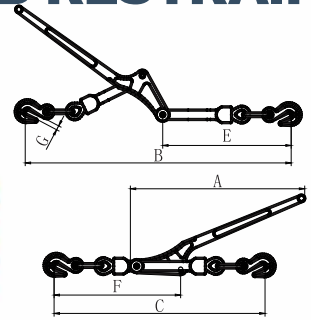

ART.NO.	SIZE (mm)	LC (KG)	MBL (KG)	DIMENSION(mm)						WEIGHT(KG)
				A	B	C	E	F	G	
LT17-0406	6	2300	4600	306	440	365	215	209	10	1.68
LT17-0408	7.3-8	3000-3800	8600	400	614	510	287	285	11	3.85
LT17-0410	10	6000	12000	441	702	572	325	324	12	5.80
LT17-0413	13	9000	18000	518	858	705	395	391	15	9.35

US Type Lever Load Binder

- Heat treated, and individual proof test.
- Powder coated.
- Individual inspection for appearance and assembly before delivery.

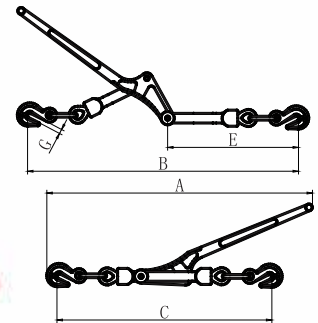

ART.NO.	SIZE (in.)	WLL (lbs)	MBL (lbs)	DIMENSION(in.)						WEIGHT(lbs)
				A	B	C	E	F	G	
LT17-0501	1/4	2600	9100	12.05	17.32	14.37	8.46	8.23	0.39	3.63
LT17-0502	5/16-3/8	5400	19000	15.75	23.90	19.80	11.30	11.22	0.50	7.93
LT17-0503	5/16-3/8	6600	26400	15.75	24.49	20.39	11.60	11.52	0.50	8.15
LT17-0504	3/8-1/2	9200	33000	17.36	27.36	22.24	12.80	12.76	0.65	12.56
LT17-0505	1/2-5/8	13000	46000	20.39	33.39	27.36	15.55	15.39	0.73	20.26

European Standard Ratchet Type Load Binder

- Forged or casted handle.
- Heat treated, and individual proof test.
- Powder coated.
- Individual inspection for appearance and assembly before delivery.

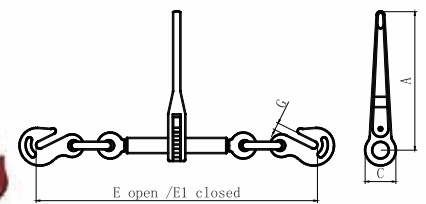

ART.NO.	SIZE (mm)	WLL (KG)	MBL (KG)	DIMENSION(mm)					WEIGHT(KG)
				A	C	E1	E	G	
LT17-0606	6	1000	3500	210	42	415	528	10	1.65
LT17-0608	8-10	2400	8600	355	65	583	747	12.7	4.70
LT17-0610	10-13	4200	15000	355	65	603	768	16.5	5.10
LT17-0613	13-16	6000	20800	355	65	690	860	18.5	7.20
LT17-0616	16-19	9000	32000	356	82	790	988	23.5	12.00

LOAD RESTRAINT

G80 Ratchet Type Load Binder Winged Hook With Safety Pin

- In compliance with EN12195-3.
- Manufactured from carbon steel or alloy steel, and to be used with Grade 80 chain.
- Heat treated, and individual proof test.
- Powder coated.
- Individual inspection for appearance and assembly before delivery.

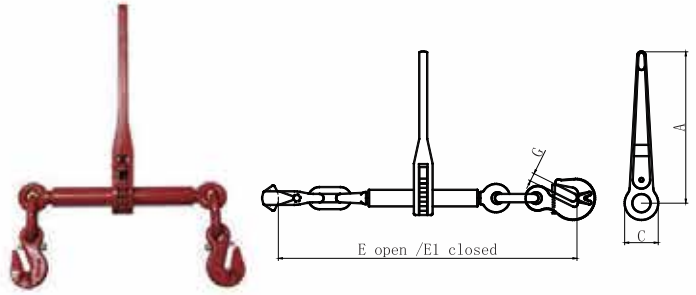

ART.NO.	SIZE (mm)	LC (KN)	M.B.F (KN)	DIMENSION(mm)					WEIGHT(KG)
				A	C	E1	E	G	
LT17-0708	8	40	80	355	65	590	754	11	4.9
LT17-0710	10	63	126	355	65	610	775	12	5.4
LT17-0713	13	100	212	355	65	700	870	15	7.5
LT17-0716	16	160	322	355	65	775	970	19	11

Ratchet Tie Down

- In compliance with EN12195-2 or AS/NZS4380.
- Individual inspection for appearance and assembly before delivery.

ART.NO.	L.C (T)	Width of Webbing(mm)	Length of Webbing(m)	End Fittings
LT17-0801	0.25	25	1.8	Endless
LT17-0802	0.25	25	4	J Hook
LT17-0803	0.25	25	4	S Hook
LT17-0804	0.25	25	5	S Hook
LT17-0805	0.6	36	6	S Hook
LT17-0806	0.75	25	5	S Hook
LT17-0807	0.75	25	6	S Hook
LT17-0808	1	36	6	Hook & Keeper
LT17-0809	1	36	2.2	Endless
LT17-0810	1.5	36	6	Hook & Keeper
LT17-0811	1.5	50	2.26	Flat Hook
LT17-0812	2.5	50	9	Double J Hooks
LT17-0813	2.5	50	9	Hook & Keeper
LT17-0814	5	75	9	Hook & Keeper



Truck Winch

- In compliance with AS4380.
- Individual inspection for appearance and assembly before delivery.

ART.NO.	Type	Lashing Capacity	Width of Webbing	Length of Strap	End Fittings
		T	mm	M	
LT17-0901	Clip On	2.5	—	—	—
LT17-0902	Clip On	2.5	50	9	Hook & Keeper
LT17-0903	Slide On	2.5	—	—	—
LT17-0904	Slide On	2.5	50	9	Hook & Keeper



Alum/Steel Case Wire Rope Lever Winch

- Each item is tested at 1.5 times working load limit.
- Safety pin needs to become effective over 1.2 times working load limit.
- The cover can be steel or aluminium.
- Individual inspection for performance and assembly before delivery.

ART.NO.	W.L.L. (T)	M.B.S (T)	N.W.(KG)	
			WINCH	ROPE
LT17-1001	0.8	4	6	8
LT17-1002	1.6	8	11	14
LT17-1003	3.2	16	22	24



PULLEY BLOCKS

Oval Eye Snatch Block



ART.NO.	SIZE (IN.)	SWL (T)	DIAM OF ROPE (MM)	Q'TY/CASE (PCS)	N.W./G.W. (KG)	CARTON SIZE (CM)
LT18-0105	5	3	18~20	2	13.5/15	55x12x16
LT18-0106	6	5	20~22	2	22/23	46x23x18

M.B.S.=4xW.L.L.

Snatch Block Model YBO, Single Wheel



ART.NO.	SIZE (IN.)	WLL (T)	DIAM OF ROPE (MM)	Q'TY/CASE (PCS)	N.W./G.W. (KG)	CARTON SIZE (CM)
LT18-0203	3	0.5	6	10	11/12	35x33x11
LT18-0204	4	1	9	10	24.5/25	47x42x14
LT18-0205	5	1.5	12	5	21/22	46x32x17
LT18-0206	6	2	14	2	14/15	57x12x19
LT18-0208	8	4	16	2	22/23	50x28x24

M.B.S.=4xW.L.L.

Snatch Block Model YBO, Double Wheel



ART.NO.	SIZE (IN.)	WLL (T)	DIAM OF ROPE (MM)	Q'TY/CASE (PCS)	N.W./G.W. (KG)	CARTON SIZE (CM)
LT18-0303	3	0.5	6	10	16/17	46x34x11
LT18-0304	4	1	9	5	18/19	42x36x14
LT18-0305	5	1.5	12	4	26/27	46x29x17
LT18-0306	6	2	14	2	21/22	57x16x19
LT18-0308	8	4	16	1	16.5/17.5	50x19x24

M.B.S.=4xW.L.L.

PULLEY BLOCKS

Rigging Block



ART.NO.	SIZE (IN.)	S.W.L (T)	DIAM OF ROPE (MM)	Q'TY/CASE (PCS)	N.W./G.W. (KG)	CARTON SIZE (CM)
LT18-0402	2	0.25	8	50	14.5/16	45x21x21
LT18-0403	3	0.75	12	20	20.5/21	27x26x20
LT18-0404	4	1	14	10	17/18	34x33x13
LT18-0405	5	1.5	16	6	19/20	42x23x16
LT18-0406	6	2	19	4	20.5/21.5	40x39x20

M.B.S.=4xW.L.L.

Roller Shackle



ART.NO.	SIZE (MM)	S.W.L (T)	DIAM OF ROPE (MM)	Q'TY/CASE (PCS)	N.W./G.W. (KG)	CARTON SIZE (CM)
LT18-0525	25	3	20	10	23.5/25	34x23x15
LT18-0528	28	4	24	5	17.5/18.5	46x28x10
LT18-0532	32	5	34	3	17.5/18.5	35x33x12

M.B.S.=4xW.L.L.

Pulley Block Double



ART.NO.	SIZE (IN.)	S.W.L (T)	DIAM OF ROPE (MM)	Q'TY/CASE (PCS)	N.W./G.W. (KG)	CARTON SIZE (CM)
LT18-0603	3	0.5	8	100	180/210	90x75x50
LT18-0604	4	1	10	100	350/380	120x60x40
LT18-0605	5	1.5	13	60	309/339	100x80x45
LT18-0606	6	2	16	40	376/406	120x90x35
LT18-0607	7	3	19	20	310/340	105x65x50
LT18-0608	8	4	22	10	190/210	110x70x40
LT18-0610	10	5	25	5	137/167	90x60x45

M.B.S.=4xW.L.L.

PULLEY BLOCKS



Pulley Block Single

ART.NO.	SIZE (IN.)	S.W.L (T)	DIAM OF ROPE (MM)	Q'TY/CASE (PCS)	N.W./G.W. (KG)	CARTON SIZE (CM)
LT18-0703	3	0.5	8	10	15.5/16	30x30x17
LT18-0704	4	1	10	5	13/14	36x31x13
LT18-0705	5	1.5	13	5	20/21	39x39x15
LT18-0706	6	2	16	2	14.5/15.5	50x18x18
LT18-0707	7	3	19	2	20/21	56x21x21
LT18-0708	8	4	22	2	25.5/27	59x23x24.5
LT18-0710	10	5	25	1	20/21	67x14x28
LT18-0712	12	6	28	1	27/28	77x16x34

M.B.S.=4xW.L.L.



Galvanized Malleable Iron Block with Single Sheave

ART.NO.	SIZE (IN.)	S.W.L (T)	DIAM OF ROPE (MM)	Q'TY/CASE (PCS)	N.W./G.W. (KG)	CARTON SIZE (CM)
LT18-0803	3	0.2	12	20	15/16	27x22x14
LT18-0804	4	0.4	16	10	15/16	32x25x10
LT18-0805	5	0.5	18	10	23.5/25	40x27x12
LT18-0806	6	1	24	5	22/23	34x33x13
LT18-0807	7	1.1	26	4	26/27	41x31x16
LT18-0808	8	1.2	28	2	19/20	46x19x18
LT18-0809	9	1.5	30	40	440/470	110x70x60

M.B.S.=4xW.L.L.



Galvanized Malleable Iron Block with Double Sheave

ART.NO.	SIZE (IN.)	S.W.L (T)	DIAM OF ROPE (MM)	Q'TY/CASE (PCS)	N.W./G.W. (KG)	CARTON SIZE (CM)
LT18-0903	3	0.2	12	10	12.5/13.5	36x20x13
LT18-0904	4	0.4	16	10	22/23	44x33x10
LT18-0905	5	0.5	18	5	19/20	42x32x12
LT18-0906	6	1	24	2	11/12	38x22x14
LT18-0907	7	1.1	26	40	375/405	83x68x76
LT18-0908	8	1.2	28	40	595/620	74x74x87
LT18-0909	9	1.5	30	20	440/430	86x65x50

M.B.S.=4xW.L.L.

PULLEY BLOCKS



Off-Road Block

ART.NO.	SIZE (IN.)	S.W.L (T)	DIAM OF ROPE (MM)	Q'TY/CASE (PCS)	N.W./G.W. (KG)	CARTON SIZE (CM)
LT18-1004	4	1.5	10	10	18/19	41x24x13
LT18-1005	5	2.5	12	8	28/29	38x29x16

M.B.S.=4xW.L.L.

Pulley Single Sheave Webbing Light Duty With Bronze Bush Bearing (Heavy Duty with ball bearing can also be available upon request)

ART.NO.	SIZE	W.L.L	N.W
	MM	TON	KG
LT18-1150	50	0.75	1.9

M.B.S.=4xW.L.L.



Single Sheave Block

- Fully interchangeable sheaves.
- Supplied with either drop forged swivel hooks or swivel eyes.
- Becketts are standard on all single and double blocks.
- Bronze bushes and safety latches are standard across the range.
- Australian standard:AS 2089
- Applications:Block and tackle,general pulling.
- Double sheave and treble sheave blocks are also available.



ART. NO.	LT18-1263	LT18-1275	LT18-12100	LT18-12125	LT18-12150	LT18-12200
Sheave dia(mm)	63	75	100	125	150	200
Capacity	250kg	250kg	500kg	1t	1t	2t
Manilla Rope dia(mm)	10	12	16	20	24	32
Wire Rope dia.(mm)	5	6	8	10	12	16

PULLEY BLOCKS

Sheave Block



- Fully interchangeable sheaves.
- Supplied with either drop forged swivel hooks or swivel eyes.
- Becketts are standard on all single and double blocks.
- Bronze bushes and safety latches are standard across the range.
- Australian standard:AS 2089
- Applications:Block and tackle,general pulling.

ART.NO.	LT18-1363	LT18-1375	LT18-13100	LT18-13125	LT18-13150	LT18-13200
Sheave dia(mm)	63	75	100	125	150	200
Capacity	250kg	250kg	700kg	1t	1t	2t
Manilla Rope dia(mm)	10	12	16	20	24	32
Wire Rope dia.(mm)	5	6	8	10	12	16

Single Rigid Pulley

- Zinc alloy, nickel plated.

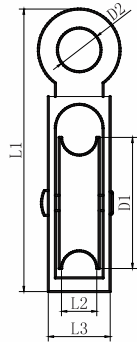

ART.NO.	DIMENSION(mm)				
	D1	D2	L1	L2	L3
LT18-1401	12	5	40	3	14
LT18-1402	20	5	40	5	14
LT18-1403	25	7	55	6	16
LT18-1404	30	10	78	10	21
LT18-1405	40	10	78	10	21
LT18-1406	50	12	100	10	23

Double Rigid Pulley

- Zinc alloy, nickel plated.

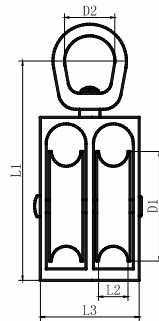

ART.NO.	DIMENSION(mm)				
	D1	D2	L1	L2	L3
LT18-1501	12	13	50	3	24
LT18-1502	20	13	50	5	24
LT18-1503	25	13	62	6	28
LT18-1504	30	19	88	10	36
LT18-1505	40	19	88	10	36

CHAIN

G80 Calibrated Sling Chain

- In compliance with AS2321 and EN818-2.
- Manufactured from alloy steel, heat treated.
- Surface finish: black treated or powder coated.
- Fully tested.

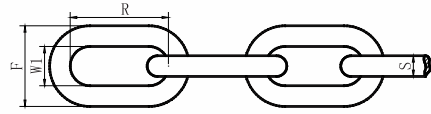

ART.NO.	SIZE	Dimensions						Proof Load	Min. Breaking Load	Weight
		S(mm)		R(mm)		W1(mm)	F(mm)			
		max	min	max	min	min	max			
LT19-0106	6x18	6.2	5.8	18.5	17.5	7.5	21.0	22.6	45.2	0.844
LT19-0107	7x21	7.3	6.8	21.6	20.4	8.8	24.5	30.8	61.6	1.149
LT19-0108	8x24	8.3	7.7	24.7	23.3	10.0	28.0	40.2	80.4	1.491
LT19-0110	10x30	10.4	9.6	30.9	29.1	12.5	35.0	63	126	2.309
LT19-0113	13x39	13.5	12.5	40.1	37.9	16.3	45.5	106	212	3.871
LT19-0116	16x48	16.6	15.4	49.4	46.6	20.0	56.0	161	322	5.717
LT19-0118	18x54	18.9	17.1	55.6	52.4	22.5	63.0	204	407	7.154
LT19-0120	20x60	21.0	19.0	61.8	58.2	25.0	70.0	252	503	8.822
LT19-0122	22x66	23.1	20.9	67.9	64.0	27.5	77.0	304	608	10.788

G100 Alloy steel Chain

- In compliance with AS2321.
- Manufactured from alloy steel, heat treated.
- Surface finish: black treated or painted.
- Fully tested.

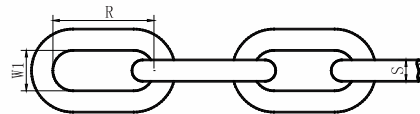

ART.NO.	SIZE (in.)	DIA (mm)	Dimension(mm)		Working Load max (KG)	Proof Test (KN)	Breaking Force min(KN)	Weight per 100ft(KG)	Weight Per Meter (KG)
			R	W1					
LT19-0206		6	18	9	1400	28	56.5	24.4	0.80
LT19-0207	1/4	7	21	10.5	1950	38.5	77	33.1	1.09
LT19-0208	5/16	8	24	12	2600	51	102	43.7	1.43
LT19-0210	3/8	10	30	15	4000	79	158	68.0	2.23
LT19-0212		12	36	18	5650	111	222	97.9	3.21
LT19-0213	1/2	13	39	19.5	6800	134	268	114.9	3.77
LT19-0216	5/8	16	48	24	10300	201	402	174.0	5.71
LT19-0218		18	54	27	13000	254.5	509	220.3	7.23
LT19-0219	3/4	19	57	28.5	14400	283	567	244.9	8.04
LT19-0220		20	60	30	16000	315	630	272.0	8.92
LT19-0222	7/8	22	66	33	19400	381	762	329.1	10.80

G70 Transport Chain

- In compliance with AS/NZS4344.
- Manufactured from alloy steel, heat treated.
- Surface finish: zinc plated.
- Fully tested.

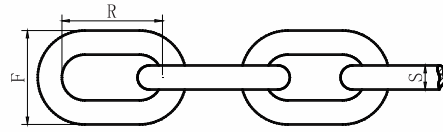

ART.NO.	SIZE	DIMENSIONS			WEIGHT PER M	LENGTH PER 50KG	M.B.S.
		S	R	F			
	MM	MM	MM	MM	KG	M	KN
LT19-0306	6	6	18.5	20	0.8	62.5	44.1
LT19-0307	7	7	22	24	1.1	46	55.9
LT19-0307a	7.3	7.3	24	26.6	1.16	43	58.9
LT19-0308	8	8	24	28	1.43	35	73.6
LT19-0310	10	10	30	35	2.23	22.5	118.0
LT19-0313	13	13	39	45.5	3.75	13.4	176.0

Grade L Chain

- Manufactured from carbon steel.
- Surface finish: hot dipped galvanized or self-coloured.
- Fully tested.

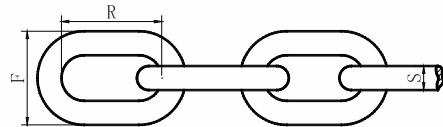

ART.NO.	SIZE (mm)	WLL(T)	DIMENSIONS(mm)			LINKS/ meter	BLK.	H.D.G.
			S	R	F		Meters/100kg	Meters/100kg
LT19-0405	5	0.25	5.0	14.6	17.2	68.3	174.0	167.0
LT19-0406	6	0.4	6.3	18.8	21.6	53.2	116.0	110.0
LT19-0408	8	0.64	8.0	23.8	27.0	42.0	71.4	69.9
LT19-0410	10	1	10.0	29.8	34.3	33.6	44.8	43.9
LT19-0413	13	1.7	13.0	38.8	44.6	25.8	28.9	26.3
LT19-0416	16	2.58	16.0	47.8	54.8	20.9	17.8	17.5
LT19-0420	20	4.03	20.0	59.2	68.5	16.9	11.3	11.1
LT19-0422	22	5.06	22.0	64.9	77.0	15.4	9.5	9.2
LT19-0424	24	5.61	24.0	71.0	82.2	14.1	7.8	7.6

CHAIN

Regular Link Proof Coil Chain

- Manufactured from carbon steel.
- Surface finish: hot dipped galvanized or self-coloured.
- Fully tested.

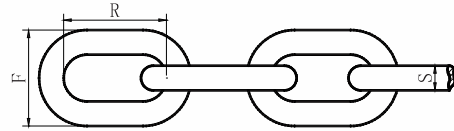

ART.NO.	SIZE (mm)	W.L.L. (T)	DIMENSIONS(mm)			LINKS PER M(PC)	LENGTH PER 100KG(M)	
			S	R	F		BLK.	H.D.G.
LT19-0503	3	0.06	3.15	15.7	13.1	63.8	511.0	498.0
LT19-0504	4	0.11	4.0	18.6	16.0	53.9	320.0	305.0
LT19-0505	5	0.19	5.0	22.0	19.4	45.4	203.0	193.0
LT19-0506	6	0.32	6.3	26.1	23.5	37.8	129.0	120.0
LT19-0508	8	0.53	8.0	32.2	29.5	31.0	77.8	74.1
LT19-0510	10	0.83	10.0	39.1	36.2	25.0	48.5	47.1
LT19-0512	12	1.35	12.0	46.0	44.0	21.7	34.0	33.3
LT19-0513	13	1.5	13.0	49.1	46.1	20.3	29.7	27.7
LT19-0516	16	2.31	16.0	59.6	56.5	16.8	20.2	18.2
LT19-0520	20	3.67	20.0	73.3	70.0	13.6	12.3	11.6
LT19-0524	24	5.31	24.0	87.0	83.6	11.5	8.5	8.04

Proof Coil Long Link

- Manufactured from carbon steel.
- Surface finish: hot dipped galvanized or self-coloured.
- Fully tested.

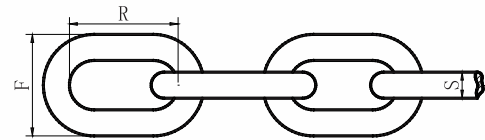

ART.NO.	SIZE (mm)	W.L.L. (T)	DIMENSIONS(mm)			LINKS PER M(PC)	LENGTH PER 100KG(M)	
			S	R	F		BLK.	H.D.G.
LT19-0603	3	0.05	3.15	22.1	15.7	45.3	555.0	526.0
LT19-0604	4	0.09	4.0	25.4	18.6	39.3	345.0	323.0
LT19-0605	5	0.19	5.0	29.3	21.8	34.1	217.0	206.0
LT19-0606	6	0.32	6.3	34.5	26.1	29.0	135.0	128.0
LT19-0608	8	0.53	8.0	41.2	31.9	24.3	82.2	78.1
LT19-0610	10	0.83	10.0	49.0	38.7	20.4	52.9	50.2

Short Link Chain

- Manufactured from carbon steel.
- Surface finish: hot dipped galvanized or self-coloured.
- Fully tested.

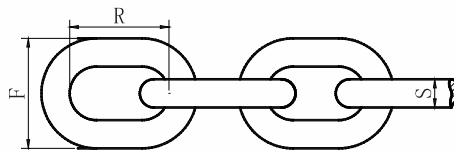

ART.NO.	SIZE (mm)	W.L.L.(T)	DIMENSIONS(mm)			LINKS PER M(PC)	LENGTH PER 100KG(M)	
			S	R	F		BLK.	H.D.G.
LT19-0705	5	0.24	5.0	14.6	17.2	68.3	174.0	167.0
LT19-0706	6	0.32	6.3	18.9	21.5	52.9	114.0	108.0
LT19-0708	8	0.53	8.0	24.0	27.5	41.7	70.5	67.0
LT19-0710	10	0.83	10.0	29.5	33.5	33.9	45.2	42.9
LT19-0712	12	1.5	12.5	37.5	40.6	26.7	29.5	28.0
LT19-0713	13	1.6	13.0	38.8	44.6	25.8	26.9	26.3
LT19-0716	16	2.31	16.0	47.0	54.0	21.3	17.6	16.7
LT19-0720	20	3.45	20.0	59.2	68.5	16.9	11.3	11.1
LT19-0722	22	4.55	22.0	64.9	77.0	15.4	9.5	9.2
LT19-0724	24	5.43	24.0	71.0	82.2	14.1	7.8	7.6

DIN 766 Link Chain

- In compliance with DIN 766.
- Manufactured from carbon steel.
- Surface finish: hot dipped galvanized or self-coloured.
- Fully tested.

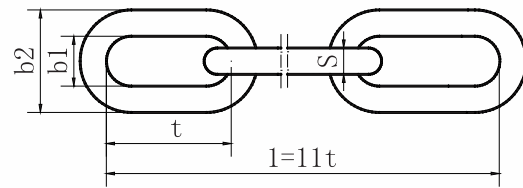

ART.NO.	SIZE S		Inside Length t			INSIDE Width b1	Outside Width b2	LENGTH PER 11LINKS			WEIGHT PER M	M.B.L.
	MM	±MM	MM	+MM	-MM			MM	MM	MM		
	LT19-0802	2	0.2	12	0.2	0.2	3.5	7.5	132.0	1.0	0.5	0.07
LT19-0803	3	0.2	16	0.2	0.2	4.2	11.0	176.0	1.4	0.7	0.16	4.00
LT19-0804	4	0.2	16	0.3	0.2	5.0	13.7	176.0	2.1	1.1	0.32	8.00
LT19-0805	5	0.2	18.5	0.4	0.2	6.0	17.0	203.5	2.4	1.2	0.50	12.50
LT19-0806	6	0.2	18.5	0.4	0.2	7.2	20.2	203.5	2.4	1.2	0.80	16.00
LT19-0807	7	0.3	22	0.4	0.2	8.4	23.8	242.0	3.0	1.4	1.10	25.00
LT19-0808	8	0.3	24	0.4	0.2	9.6	27.2	264.0	3.2	1.5	1.40	32.00
LT19-0809	9	0.4	27	0.5	0.3	10.8	30.6	297.0	3.6	1.8	1.80	40.00
LT19-0810	10	0.4	28	0.5	0.3	12.0	34.0	308.0	3.7	1.9	2.20	50.00
LT19-0811	11	0.4	31	0.5	0.3	13.2	37.4	341.0	4.0	2.0	2.70	63.00
LT19-0812	12	0.3	36	0.6	0.3	14.4	40.8	396.0	4.4	2.2	3.10	72.40
LT19-0813	13	0.5	36	0.6	0.3	15.6	44.2	396.0	4.6	2.4	3.80	80.00
LT19-0814	14	0.6	41	0.7	0.4	16.8	47.6	451.0	5.4	2.7	4.40	100.00
LT19-0816	16	0.6	45	0.8	0.4	19.2	54.4	495.0	6.0	3.0	5.70	125.00
LT19-0818	18	0.9	50	0.8	0.4	21.6	61.2	550.0	6.6	3.3	7.30	160.00
LT19-0819	19	0.4	53	0.9	0.4	22.8	64.6	583.0	7.0	3.7	7.97	180.00
LT19-0820	20	1	56	1	0.5	24.0	68.0	616.0	7.4	3.7	9.00	200.00
LT19-0822	22	1.2	62	1.1	0.5	26.4	75.0	682.0	8.0	4.0	11.00	243.00
LT19-0823	23	1.2	64	1.1	0.5	27.6	78.2	704.0	8.4	4.2	12.00	250.00
LT19-0826	26	1.3	73	1.2	0.6	31.2	88.4	803.0	9.6	4.8	15.00	320.00
LT19-0828	28	1.4	78	1.3	0.7	33.8	95.2	858.0	10.2	5.1	18.00	400.00
LT19-0830	30	1.5	84	1.4	0.7	41.0	102.0	924.0	11.0	5.5	19.50	450.00
LT19-0832	32	1.6	90	1.5	0.8	43.0	108.8	990.0	11.8	5.9	23.00	500.00

G70 Chain and Fittings, packed in plastic bucket

- Grade 70 chain with different hooks can be used.
- Fully tested.



ART.NO.	Chain Size(mm)	Length (m)	Hook type
LT19-0906	6	6	Clevis Winged Grab Hook
LT19-0908	8	9	Clevis Winged Grab Hook&Clevis Claw Hook
LT19-0910	10	6	Clevis Winged Grab Hook&Clevis Claw Hook

CHAIN



Stud Link Anchor Chain and Fittings

- Chain Grades: Grade 1, Grade 2, Grade 3
- Anchor Chain Approval Certificates: ABS, BV, CCS, CR, DNV, GL, KR, LR, NK, RINA, RMRS

Proof Load and Breaking Load for Anchor Chain and Accessories

ART.NO.	Diameter of Chain	Anchor Chain						Approx. Weight
		Grade 1		Grade 2		Grade 3		
		Proof Load	Break Load	Proof Load	Break Load	Proof Load	Break Load	27.5M/Shot
		MM	KN	KN	KN	KN	KN	KG/Shot
LT19-1012	12.5	46	66	66	92	92	132	98
LT19-1014	14	58	82	82	116	116	165	119
LT19-1016	16	76	107	107	150	150	216	156
LT19-1017	17.5	89	127	127	179	179	256	186
LT19-1019	19	105	150	150	211	211	301	230
LT19-1020	20.5	123	175	175	244	244	349	260
LT19-1022	22	140	200	200	280	280	401	300
LT19-1024	24	167	237	237	332	332	476	370
LT19-1026	26	194	278	278	389	389	556	431
LT19-1028	28	225	321	321	449	449	642	496
LT19-1030	30	257	368	368	514	514	735	563
LT19-1032	32	291	417	417	583	583	833	635
LT19-1034	34	328	468	468	655	655	937	712
LT19-1036	36	366	523	523	732	732	1050	800
LT19-1038	38	406	581	581	812	812	1160	888
LT19-1040	40	448	640	640	896	896	1280	1033
LT19-1042	42	492	703	703	981	981	1400	1084
LT19-1044	44	538	769	769	1080	1080	1540	1197
LT19-1046	46	585	837	837	1170	1170	1680	1310
LT19-1048	48	635	908	908	1270	1270	1810	1438
LT19-1050	50	686	981	981	1370	1370	1960	1546
LT19-1052	52	739	1060	1060	1480	1480	2110	1661
LT19-1054	54	794	1140	1140	1590	1590	2270	1791
LT19-1056	56	851	1220	1220	1710	1710	2430	1926
LT19-1058	58	909	1290	1290	1810	1810	2600	2086
LT19-1060	60	969	1380	1380	1940	1940	2770	2249
LT19-1062	62	1030	1470	1470	2060	2060	2940	2361
LT19-1064	64	1100	1560	1560	2190	2190	3130	2516
LT19-1066	66	1160	1660	1660	2310	2310	3300	2676
LT19-1068	68	1230	1750	1750	2450	2450	3500	2885
LT19-1070	70	1290	1840	1840	2580	2580	3690	3010

*** Other sizes available

GENERAL HARDWARE

Wire Buckle

- Wire buckle for medium weight packaging and other different application.
- No toll required but can be used with tensioners available to suit 12mm and 15.5 mm heavy PP strapping (3000 per pack) and 19mm heavy duty woven polyester Strapping(1500 per pack).
- Self-coloured or galvanized.



ART.NO.	strap size(mm)	strap size(in.)	Specification (mm)	style	Packing Q'ty	BOX L×W×H (CM)	G.W.BOX (KG)
LT20-0109	9	3/8	dia 3.0 mm wire	standard/ heavy duty	1000 pcs/box	35x26x10	7
LT20-0113	13	1/2	dia 3.0 mm wire	standard/ heavy duty	1000 pcs/box	35x26x12	8
LT20-0114	13	1/2	dia 3.4 mm wire	standard/ heavy duty	1000 pcs/box	35x26x12	9
LT20-0119	16	5/8	dia 3.5 mm wire	standard/ heavy duty	1000 pcs/box	35x26x13	12
LT20-0120	19	3/4	dia 4.0 mm wire	standard/ heavy duty	1000 pcs/box	35x26x18	19.6
			dia 4.2 mm wire	standard/ heavy duty	1000 pcs/box	35x26x18	21
			dia 4.5 mm wire	standard/ heavy duty	1000 pcs/box	35x26x19	24
LT20-0125	25	1	dia 5.0 mm wire	standard/ heavy duty	500 pcs/box	35x26x18	19
			dia 6.0 mm wire	standard/ heavy duty	500 pcs/box	35x26x20	26.5
LT20-0132	32	1 1/4	dia 6.0 mm wire	standard/ heavy duty	250 pcs/box	35x26x18	17
			dia 6.76 mm wire	standard/ heavy duty	250 pcs/box	35x26x18	21
			dia 7.0 mm wire	standard/ heavy duty	250 pcs/box	35x26x18	22.5

Pin Lock

- Material: carbon steel: C1030, C1045;
stainless steel grade: 304,316,316L;
- Surface finish: zinc,nickel,chrome plated or Dacromet.

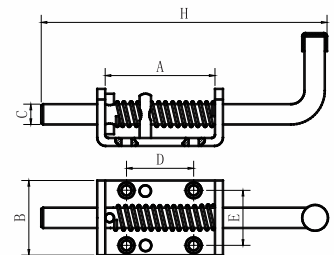

ART.NO.	Dia(C) mm	DIMENSIONS(mm)				
		A	B	D	E	H
LT20-0201	12	74	40	40	28	160
LT20-0202	12	74	40	40	26	170
LT20-0203	12	110	40	83	27	210

Pin Lock

- Material: carbon steel: C1030, C1045;
stainless steel grade: 304,316,316L;
- Surface finish: zinc,nickel,chrome plated or Dacromet.

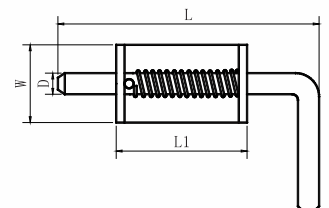

ART.NO.	Dia(D) mm	DIMENSIONS(mm)		
		L	L1	W
LT20-0310	10	63	130	30
LT20-0312	12	63	130	30

GENERAL HARDWARE

Pin Lock

- Material: carbon steel: C1030, C1045;
stainless steel grade: 304,316,316L;
- Surface finish: zinc,nickel,chrome plated or Dacromet.

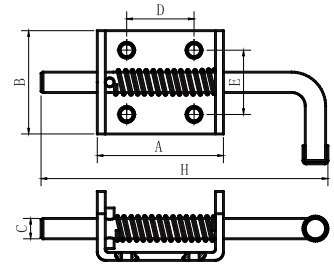

ART.NO.	Dia C(mm)	DIMENSIONS(mm)				
		A	B	D	E	H
LT20-0410	10	72	40	45or46	25	145
LT20-0412	12or12.4	74	40	40	26	162
LT20-0412a	12	86	40	46	29	180
LT20-0413b	12	120	40	79	21	225
LT20-0414	14	91	40	60	28	175
LT20-0416	16	140	40	94	29	250
LT20-0419	19	97	32	60	28	250

Spring Hook

- Manufactured from carbon steel or stainless steel.
- Zinc plated.
- Individual inspection for appearance and assembly before delivery.

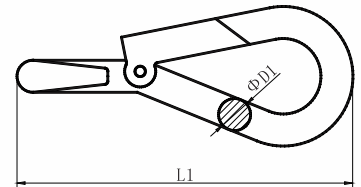

ART.NO.	SIZE (in.)	DIMENSIONS(mm)	
		L1	D1
LT20-0551	2	54.5	5.5
LT20-0563	2 1/2	65.5	7
LT20-0576	3	76	7.8
LT20-0589	3 1/2	89	9.5
LT20-05102	4	106.5	9.5
LT20-05114	4 1/2	115	10
LT20-05127	5	127	12.5

Spring Hook with Swivel

- Manufactured from carbon steel or stainless steel.
- Zinc plated.
- Individual inspection for appearance and assembly before delivery.

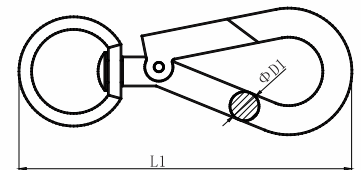

ART.NO.	SIZE (in.)	DIMENSIONS(mm)	
		L1	D1
LT20-0651	2	54.5	5.5
LT20-0663	2 1/2	64	6.5
LT20-0676	3	75	6.8
LT20-0689	3 1/2	89	8
LT20-06102	4	103	9.5

GENERAL HARDWARE

Linch Pins

- Carbon steel, zinc plated.

ART.NO.	DIMENSIONS(mm)		
	D	H	H1
LT20-0704	4	40	32.5
LT20-0706	6	40	32.5
LT20-0708	8	40	32.5
LT20-0710	10	40	34.5

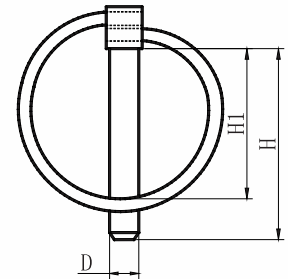

Spring Pins Single Type

- Carbon steel, zinc plated.

ART.NO.	DIMENSIONS(mm)		
	D	L	H
LT20-0803	3	67	20
LT20-0804	4	88	28
LT20-0805	5	106	35
LT20-0806	6	120	44

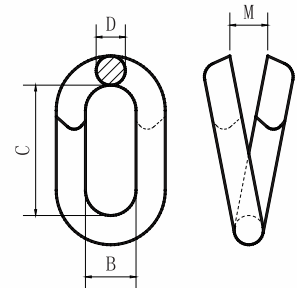
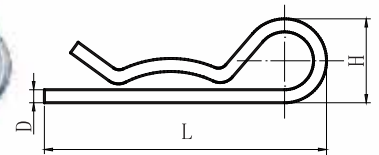

Chain Split Link

- Hot dipped galvanized.

ART.NO.	SIZE (mm)	DIMENSIONS(mm)			
		B	C	D	M
LT20-0903	3	6.5	16.5	3	4
LT20-0904	4	8	20	4	5.5
LT20-0905	5	9.5	23	5	6
LT20-0906	6	10.5	29	6	7
LT20-0908	8	15	37	8	9
LT20-0910	10	17	37.5	10	10
LT20-0913	13	20	40	13	13

Thread Bolt

- Different sizes can be available.
- Manufactured from carbon steel, heat treated, and hot dipped galvanized.
- Visual inspection and thread gauge tested.



WIRE & FIBRE ROPE

PVC/PP/PE/PA coated,Stainless (AISI 304,AISI 316)6 × 7+IWS(7 × 7)

- In compliance with ASTM A492/EN12385-4.
- Material: A.I.S.I.304 or 316.
- Fully tested.

Strand: 1+6

Rope: exterior six strands(1+6)laid around a fiber core or a strand(1x7).

Lay:RHRL, LHRL.

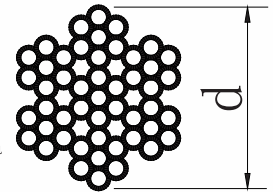

6x7+IWS(7x7)

ART.NO.	Nominal Diameter(in.)		Approx Weight						Minimum Breaking Load	
			rope		coated layer		total unit weight			
	rope	coated to	lb/1000'	kg/1000'	lb/1000'	kg/1000'	lb/1000'	kg/1000'	lbs	KN
LT21-0101	3/64	1/16	4.21	1.91	0.84	0.38	5.05	2.29	270	1.20
LT21-0102	3/64	5/64	4.21	1.91	1.92	0.87	6.13	2.78	270	1.20
LT21-0103	1/16	3/32	7.50	3.40	2.40	1.09	9.90	4.49	480	2.14
LT21-0104	1/16	1/8	7.50	3.40	5.78	2.62	13.27	6.02	480	2.14
LT21-0105	3/32	1/8	16.01	7.26	3.40	1.54	19.40	8.80	920	4.09
LT21-0106	3/32	5/32	16.01	7.26	7.72	3.50	23.72	10.76	920	4.09
LT21-0107	3/32	3/16	16.01	7.26	13.01	5.90	29.01	13.16	920	4.09
LT21-0108	1/8	5/32	28.51	12.93	4.34	1.97	32.85	14.90	1700	7.56
LT21-0109	1/8	3/16	28.51	12.93	9.63	4.37	38.14	17.30	1700	7.56
LT21-0110	3/16	1/4	61.95	28.10	13.49	6.12	75.44	34.22	3700	16.50
LT21-0111	3/16	5/16	61.95	28.10	30.82	13.98	92.77	42.08	3700	16.50

PVC/PP/PE/PA coated,Stainless (AISI 304,AISI 316)6 × 19+IWS(7 × 19)

- In compliance with ASTM A492/EN12385-4.
- Material: A.I.S.I.304 or 316.
- Fully tested.

Strand: 1+6+12

wires of the same size in two layers wound around a core wire,each layer of wires point contact.

Rope: exterior six strands(1+6+12)laid around a fiber core or a strand(1x19).

Lay:RHRL, LHRL.

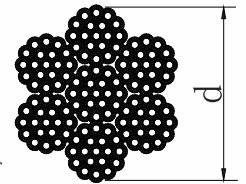

6x19+IWS(7x19)

ART.NO.	Nominal Diameter(in.)		Approx Weight						Minimum Breaking Load	
			rope		coated layer		total unit weight			
	rope	coated to	lb/1000'	kg/1000'	lb/1000'	kg/1000'	lb/1000'	kg/1000'	lbs	KN
LT21-0201	3/32	1/8	17.4	7.89	3.40	1.54	20.80	9.43	920	4.09
LT21-0202	3/32	5/32	17.4	7.89	7.72	3.50	25.11	11.39	920	4.09
LT21-0203	3/32	3/16	17.4	7.89	13.00	5.90	30.40	13.79	920	4.09
LT21-0204	1/8	5/32	29.0	13.15	4.32	1.96	33.31	15.11	1760	7.83
LT21-0205	1/8	3/16	29.0	13.15	9.60	4.35	38.59	17.50	1760	7.83
LT21-0206	5/32	7/32	45.0	20.40	11.57	5.25	56.54	26.65	2400	10.68
LT21-0207	3/16	1/4	45.0	20.40	18.80	8.53	63.77	28.93	2400	10.68
LT21-0208	3/16	1/4	65.0	29.48	13.52	6.13	78.51	35.61	3700	16.46
LT21-0209	3/16	5/16	65.0	29.48	30.87	14.00	95.87	43.48	3700	16.46
LT21-0210	1/4	5/16	110.0	49.90	17.39	7.89	127.40	57.79	6400	28.47
LT21-0211	1/4	3/8	110.0	49.90	38.64	17.53	148.65	67.43	6400	28.47
LT21-0212	5/16	3/8	173.0	78.50	21.29	9.66	194.35	88.16	9000	40.03
LT21-0213	5/16	7/16	173.0	78.50	46.25	20.98	219.31	99.48	9000	40.03
LT21-0214	3/8	7/16	243.0	110.20	24.96	11.32	267.90	121.52	12000	53.38
LT21-0215	3/8	1/2	243.0	110.20	53.93	24.46	296.87	134.66	12000	53.38

WIRE & FIBRE ROPE

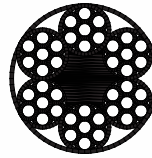

6X7+FC

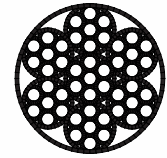

6X7+IWS

Steel Wire Rope 6X7+FC/IWS

- General purpose steel wire rope.
- Application: Crane, Hoist and General Engineering Purposes.
- Manufacture to EN12385-4/ AS3569

ART.NO.	Nominal diameter		Approximate Weight		Nominal Tensile Strength, MPa					
					1670		1770		1870	
	d	Tolerance	FC	IWS	Min. Breaking Load, KN					
					mm	%	kg/100m		FC	IWS
LT21-0306	6	0~6	12.6	13.9	20.0	21.6	21.2	22.9	22.4	24.2
LT21-0308	8		22.5	24.8	35.5	38.4	37.6	40.7	39.7	43.0
LT21-0310	10		35.1	37.7	55.4	60.0	58.8	63.5	62.1	67.1
LT21-0312	12		50.5	55.7	79.8	86.3	84.6	91.5	89.4	96.7
LT21-0314	14		68.8	75.9	108.7	117.5	115.2	124.5	121.7	131.6
LT21-0316	16		89.9	99.1	141.9	153.5	150.4	162.7	158.9	171.9
LT21-0318	18		113.7	125.5	179.6	194.2	190.4	205.9	201.2	217.5
LT21-0320	20		140.4	154.8	221.8	239.8	235.1	254.2	248.3	268.5
LT21-0322	22		169.9	187.3	268.3	290.2	284.4	307.5	300.5	324.9
LT21-0324	24		202.2	222.9	319.4	345.3	338.5	366.0	357.6	386.7

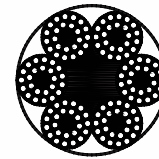

6X24+7FC

Steel Wire Rope 6X24+7FC

- General purpose steel wire rope.
- Application: Crane, Hoist and General Engineering Purposes.
- Manufacture to EN12385-4/ AS3569

ART.NO.	Nominal diameter		Approximate Weight	Nominal Tensile Strength, MPa		
				1670	1770	1870
	d	Tolerance	kg/100m	Min. Breaking Load, KN		
				mm	%	FC
LT21-0406	6	0~7	11.4	16.8	17.8	18.8
LT21-0408	8		20.4	29.9	31.7	33.5
LT21-0410	10		31.8	46.8	49.6	52.4
LT21-0412	12		45.8	67.3	71.4	75.4
LT21-0414	14		62.3	91.6	97.1	102.6
LT21-0416	16		81.4	119.7	126.9	134.0
LT21-0418	18		103.0	151.5	160.6	169.6
LT21-0420	20		127.2	187.0	198.2	209.4
LT21-0422	22		153.9	226.3	239.9	253.4
LT21-0424	24		183.2	269.3	285.5	301.6
LT21-0426	26		215.0	316.1	335.0	354.0
LT21-0428	28		249.3	366.6	388.6	410.5
LT21-0430	30		286.2	420.8	446.0	471.2
LT21-0432	32		325.6	478.8	507.5	536.2
LT21-0434	34		367.6	540.5	572.9	605.3
LT21-0436	36		412.1	606.0	642.3	678.6
LT21-0438	38		459.2	675.2	715.6	756.1
LT21-0440	40		508.8	748.2	793.0	837.8

WIRE & FIBRE ROPE

Steel Wire Rope 6X19+FC/IWS/IWR

- General purpose steel wire rope.
- Application: Crane, Hoist and General Engineering Purposes.
- Manufacture to EN12385-4/ AS3569.

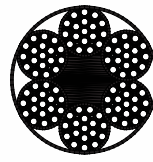

6X19+FC

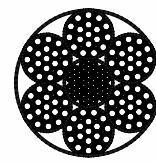

6X19+IWR

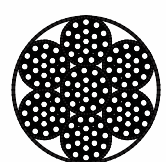

6X19+IWS

ART.NO.	Nominal diameter	Approximate Weight		Nominal Tensile Strength, MPa									
				1570		1670		1770		1870		1960	
				Min. Breaking Load, KN									
				d	FC	IWS	FC	IWS/IWR	FC	IWS/IWR	FC	IWS/IWR	FC
mm	kg/100m		FC	IWS/IWR	FC	IWS/IWR	FC	IWS/IWR	FC	IWS/IWR	FC	IWS/IWR	
LT21-0503	3	3.03	3.43	4.34	4.69	4.61	4.99	4.89	5.29	5.17	5.59	5.41	5.85
LT21-0504	4	5.39	6.10	7.71	8.34	8.20	8.87	8.69	9.40	9.19	9.93	9.62	10.40
LT21-0505	5	8.43	9.53	12.00	13.00	12.80	13.90	13.60	14.70	14.40	15.50	15.00	16.20
LT21-0506	6	12.10	13.70	17.40	18.80	18.50	20.00	19.60	21.20	20.70	22.40	21.60	23.40
LT21-0507	7	16.50	18.70	23.60	25.50	25.10	27.20	26.60	28.80	28.10	30.40	29.40	31.80
LT21-0508	8	21.60	24.40	30.80	33.40	32.80	35.50	34.80	37.60	36.70	39.70	38.50	41.60
LT21-0509	9	27.30	30.90	39.00	42.20	41.50	44.90	44.00	47.60	46.50	50.30	48.70	52.70
LT21-0510	10	33.70	38.10	48.20	52.10	51.30	55.40	54.30	58.80	57.40	62.10	60.00	65.00
LT21-0511	11	40.80	46.10	58.30	63.10	62.00	67.10	65.80	71.10	69.50	75.10	72.80	78.70
LT21-0512	12	48.50	54.90	69.40	75.10	73.80	79.80	78.20	84.60	82.70	89.40	86.60	93.70
LT21-0513	13	57.00	64.40	81.50	88.10	86.60	93.70	91.80	99.30	97.00	105.00	101.00	110.00
LT21-0514	14	66.10	74.70	94.50	102.00	100.00	109.00	107.00	115.00	113.00	122.00	118.00	127.00
LT21-0516	16	86.30	97.50	123.00	133.00	131.00	142.00	139.00	150.00	147.00	159.00	154.00	166.00
LT21-0518	18	109.0	123.00	156.00	169.00	166.00	180.00	176.00	190.00	186.00	201.00	195.00	210.00
LT21-0520	20	135.0	152.00	193.00	208.00	205.00	222.00	217.00	235.00	230.00	248.00	240.00	260.00
LT21-0522	22	163.0	184.00	233.00	252.00	248.00	268.00	263.00	284.00	278.70	300.00	291.00	315.00
LT21-0524	24	194.0	219.00	278.00	300.00	295.00	319.00	313.00	338.00	331.00	358.00	346.00	374.00
LT21-0526	26	228.0	258.00	326.00	352.00	347.00	375.00	367.00	397.00	388.00	420.00	406.00	440.00
LT21-0528	28	264.0	299.00	378.00	409.00	402.00	435.00	426.00	461.00	450.00	487.00	471.00	510.00
LT21-0530	30	303.0	343.00	434.00	469.00	461.00	499.00	489.00	529.00	517.00	559.00	541.00	585.00
LT21-0532	32	345.0	390.00	494.00	534.00	525.00	568.00	556.00	602.00	588.00	636.00	616.00	666.00
LT21-0534	34	390.0	440.00	557.00	603.00	593.00	641.00	628.00	679.00	664.00	718.00	695.00	752.00
LT21-0536	36	437.0	494.00	625.00	676.00	664.00	719.00	704.00	762.00	744.00	805.00	780.00	843.00
LT21-0538	38	487.0	550.00	696.00	753.00	740.00	801.00	785.00	849.00	829.00	869.00	869.00	940.00
LT21-0540	40	539.0	610.00	771.00	834.00	820.00	887.00	869.00	940.00	919.00	993.00	963.00	1040.00

WIRE & FIBRE ROPE

Steel Wire Rope 6X37+FC/IWS/IWR

- General purpose steel wire rope.
- Application: Crane, Hoist and General Engineering Purposes.
- Manufacture to EN12385-4/ AS3569.

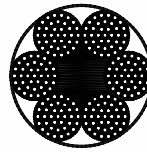

6X37+FC

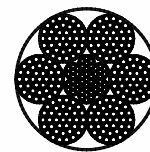

6X37+IWR

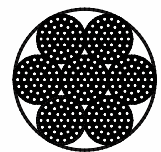

6X37+IWS

ART.NO.	Nominal diameter	Approximate Weight		Nominal Tensile Strength, MPa									
				1570		1670		1770		1870		1960	
	D mm	FC	IWS/IWR	Min. Breaking strength, KN									
		kg/100m		FC	IWS/IWR	FC	IWS/IWR	FC	IWS/IWR	FC	IWS/IWR	FC	IWS/IWR
LT21-0605	5	8.43	9.53	11.6	12.5	12.3	13.3	13.1	14.1	13.8	14.9	14.4	15.6
LT21-0606	6	12.1	13.7	16.7	18	17.7	19.2	18.8	20.3	19.9	21.5	20.8	22.5
LT21-0607	7	16.5	18.7	22.7	24.5	24.1	26.1	25.6	27.7	27	29.2	28.3	30.6
LT21-0608	8	21.6	24.4	29.6	32.1	31.5	34.1	33.4	36.1	35.3	38.2	37	40
LT21-0609	9	27.3	30.9	37.5	40.6	39.9	43.2	42.3	45.7	44.7	48.3	46.8	50.6
LT21-0610	10	33.7	38.1	46.3	50.1	49.3	53.3	52.2	56.5	55.2	59.7	57.8	62.5
LT21-0611	11	40.8	46.1	56	60.6	59.6	64.5	63.2	68.3	66.7	72.2	69.9	75.6
LT21-0612	12	48.5	54.9	66.7	72.1	70.9	76.7	75.2	81.3	79.4	85.9	83.2	90
LT21-0613	13	57	64.4	78.3	84.6	83.3	90	88.2	95.4	93.2	101	97.7	105
LT21-0614	14	66.1	74.7	90.8	98.2	96.6	104	102	111	108	117	113	122
LT21-0616	16	86.3	97.5	119	128	126	136	134	145	141	153	148	160
LT21-0618	18	109	123	150	162	160	173	169	183	179	193	187	202
LT21-0620	20	135	152	185	200	197	213	209	226	221	239	231	250
LT21-0622	22	163	184	224	242	238	258	253	273	267	289	279	302
LT21-0624	24	194	219	267	288	284	307	301	325	318	344	333	360
LT21-0626	26	228	258	313	339	333	360	353	382	373	403	390	422
LT21-0628	28	264	299	363	393	386	418	409	443	432	468	453	490
LT21-0630	30	303	343	417	451	443	479	470	508	496	537	520	562
LT21-0632	32	345	390	474	513	504	546	535	578	565	644	592	640
LT21-0634	34	390	440	535	579	570	616	604	653	638	690	668	722
LT21-0636	36	437	494	600	649	638	690	677	732	715	773	749	810
LT21-0638	38	487	550	669	723	711	769	754	815	797	861	834	902
LT21-0640	40	539	610	741	801	788	852	835	903	883	954	925	1000
LT21-0642	42	594	672	817	883	869	940	921	996	973	1050	1020	1100
LT21-0644	44	652	738	897	970	954	1030	1010	1090	1070	1150	1120	1210
LT21-0646	46	713	806	980	1060	1040	1130	1100	1190	1170	1260	1220	1320
LT21-0648	48	776	878	1070	1150	1140	1230	1200	1300	1270	1370	1330	1440
LT21-0650	50	843	953	1160	1250	1230	1330	1310	1410	1380	1490	1450	1560
LT21-0652	52	911	1030	1250	1350	1330	1440	1410	1530	1490	1610	1560	1690
LT21-0654	54	983	1110	1350	1460	1440	1550	1520	1650	1610	1740	1690	1820
LT21-0656	56	1060	1190	1450	1570	1540	1670	1640	1770	1730	1870	1810	1960
LT21-0658	58	1130	1280	1560	1680	1660	1790	1760	1900	1860	2010	1950	2100
LT21-0660	60	1210	1370	1670	1800	1770	1920	1880	2030	1990	2150	2080	2250
LT21-0662	62	1300	1460	1780	1930	1890	2050	2010	2170	2120	2290	2220	2400
LT21-0664	64	1380	1560	1900	2050	2020	2180	2140	2310	2260	2440	2370	2560
LT21-0666	66	1470	1660	2020	2180	2150	2320	2270	2460	2400	2600	2520	2720
LT21-0668	68	1560	1760	2140	2320	2280	2460	2410	2610	2550	2760	2670	2890
LT21-0670	70	1650	1860	2270	2450	2410	2610	2560	2770	2700	2920	2830	3060

WIRE & FIBRE ROPE

6 x 25 Soft Eye Casing Sling

- Different lengths can be available.
- Batch tested and duly inspected.



ART.NO.	SIZE		WLL (T)	MBF (KN)	Length (m)	Soft Eye Size (mm)	Aluminum Ferrules size(mm)
	in.	mm					
LT21-0701	3/4	19	5.07	252	9	500	22

Strawline Cable C/W Hooks & Eye Spliced For Logging

- Different sizes can be available .
- Batch tested and duly inspected.

ART.NO.	SIZE (mm)	MBF (KN)	Length (m)	End fitting
LT21-0809	9	51	70	Strawline Hook
LT21-0810	10	63	50	Strawline Hook
LT21-0811	11	76.2	70	Strawline Hook









Polythene And Polypropylene Rope,3 Strands

ART.NO.	SIZE (MM)	M.B.S(T)		N.W.(KG/220M)	
		PE	PP	PE	PP
LT21-0903	3	0.13	0.12	1	0.8
LT21-0904	4	0.2	0.17	1.9	1.5
LT21-0906	6	0.4	0.55	4.3	3.7
LT21-0908	8	0.7	0.96	8	6
LT21-0910	10	1.09	1.43	11	10.3
LT21-0912	12	1.54	2.03	16.4	14.5
LT21-0914	14	2.09	2.8	21	20
LT21-0916	16	2.81	3.5	29	25
LT21-0918	18	3.47	4.46	36	32
LT21-0920	20	4.28	5.38	46	40
LT21-0922	22	5.08	6.5	54	48
LT21-0924	24	6.1	7.6	65	55
LT21-0926	26	7	8.37	75	66
LT21-0928	28	8.07	10.1	90	75
LT21-0930	30	9.22	11.25	100	90
LT21-0932	32	10.51	12.86	120	100
LT21-0936	36	12.86	16.12	160	130
LT21-0940	40	16.12	19.49	215	171
LT21-0944	44	19.39	23.65	255	206
LT21-0948	48	22.96	28.01	290	
LT21-0952	52	26.73	32.61	352	



Webbing

Webbing width	Load Capacity	W.L.L.(Working Load Limit)(KG)						
		100%	80%	200%	140%	100%	70%	50%
								
MM	colour	1.0	0.8	2.0	1.4	1.0	0.7	0.5
50	WLL 1T	1,000	800	2,000	1,400	1,000	700	500
60	WLL 2T	2,000	1,600	4,000	2,800	2,000	1,400	1,000
90	WLL 3T	3,000	2,400	6,000	4,200	3,000	2,100	1,500
120	WLL 4T	4,000	3,200	8,000	5,600	4,000	2,800	2,000
150	WLL 5T	5,000	4,000	10,000	7,000	5,000	3,500	2,500
180	WLL 6T	6,000	4,800	12,000	8,400	6,000	4,200	3,000
240	WLL 8T	8,000	6,400	16,000	11,200	8,000	5,600	4,000
300	WLL 10T	10,000	8,000	20,000	14,000	10,000	7,000	5,000
300	WLL 12T	12,000	9,600	24,000	16,800	12,000	8,400	6,000
300	WLL 20T	20,000	16,000	40,000	28,000	20,000	14,000	10,000



WEBSLING

LIFTEC Flat Webbing Slings

- 100% high tenacity polyester.
- Thermo-fixation to minimize elongation and to stop ingress of dirt causing damage.
- Colour coded as Per EN1492-1, and striped with WLL indicator.
- Each sling is individually numbered with an unique serial number and certificate.
- Full manufactured and tested to EN 1492-1 standard.
- TUV certified

Available:

- Safety Factor of 8:1, 7:1 and 6:1 webbing slings.
- Single ply, Double Ply or 4 ply slings in eyed or endless type.
- With or without sling eye protection, also full sling length sewn webbing protection.



LIFTING SLINGS

Roundsling

Load Capacity	W.L.L.(Working Load Limit)(KG)						
	100%	80%	200%	140%	100%	70%	50%
							
colour	1.0	0.8	2.0	1.4	1.0	0.7	0.5
WLL 1T	1,000	800	2,000	1,400	1,000	700	500
WLL 2T	2,000	1,600	4,000	2,800	2,000	1,400	1,000
WLL 3T	3,000	2,400	6,000	4,200	3,000	2,100	1,500
WLL 4T	4,000	3,200	8,000	5,600	4,000	2,800	2,000
WLL 5T	5,000	4,000	10,000	7,000	5,000	3,500	2,500
WLL 6T	6,000	4,800	12,000	8,400	6,000	4,200	3,000
WLL 8T	8,000	6,400	16,000	11,200	8,000	5,600	4,000
WLL 10T	10,000	8,000	20,000	14,000	10,000	7,000	5,000
WLL 12T	12,000	9,600	24,000	16,800	12,000	8,400	6,000
WLL 15T	15,000	12,000	30,000	21,000	15,000	10,500	7,500
WLL 20T	20,000	16,000	40,000	28,000	20,000	14,000	10,000
WLL 25T	25000	20000	50000	35000	25000	17500	12500
WLL 30T	30000	24000	60000	42000	30000	21000	15000
WLL 50T	50000	40000	100000	70000	50000	35000	25500
WLL 60T	60000	48000	120000	84000	60000	42000	30000



ROUNDSLING

LIFTEC Round Slings

- 100% high tenacity polyester
- Double ply sling wall cover to protect from wear and ingress of dirt causing damage
- Colour coded as Per EN1492-2, and striped with WLL indicator.
- Full manufactured and tested to EN 1492-2 standard.
- Each sling is individually numbered with an unique serial number and certificate.
- TUV certified

Available:

- Safety Factor 7:1 and 6:1.
- Single or double ply sling wall cover.
- Concealed sewn label to protect label from tearing.
- Larger sizes up to 50 tonnes sling also available upon request.



LT-HSZ-D CHAIN HOIST

- Different capacities with or without overload protection can be available.
- Batch tested and duly inspected.
- All load pins are individually NDT tested.

SPECIFICATIONS											
Capacity	T	0.5	1	1.5	2	3	3	5	10	20	30
Standard lift	M	2.5	2.5	2.5	3	3	3	3	3	3	3
Running test load	KN	6.3	12.5	20	25	40	40	62.5	125	250	375
Effort required to lift rated load	N	210	260	265	272	320	280	358	370	370*2	370*2
Strands of load chain		1	1	1	1	1	2	2	4	8	12
Strands of load chain	MM	5	6	7.1(8)	8	10	7.1(8)	9(10)	10	10	10
Net Weight	KG	7	10.5	17 (17.5)	18	42	21 (22.5)	42 (45.5)	72.6	162	228
Extra weight per metre of extra lift	KG	1.5	1.8	2.1 (2.3)	2.3	3	3.1 (3.8)	4.6 (5.4)	9.8	19.6	28.3
Package size	CM	20*16*19	23*18*20	27*22*22	29*22*22	40*24*21	31*23*21	42*28*24	54*49*30	78*72*34	88*78*42



LT-HSH-X LEVER HOIST

- Different capacities with or without overload protection can be available.
- Batch tested and duly inspected.
- All load pins are individually NDT tested.

SPECIFICATIONS						
Capacity	T	0.75	1.5	3	6	9
Standard lift	M	1.5	1.5	1.5	1.5	1.5
Running test load	T	0.9375	1.875	3.75	7.5	11.25
Hmin	MM	320	380	480	600	740
Effort required to lift rated load	N	180	380	450	500	500
Strands of load chain		1	1	1	2	3
Strands of load chain	MM	Φ6×18	Φ8×24	Φ10×30	Φ10×30	Φ10×30
Net Weight	KG	7.4	11.6	20	29.4	45
Extra weight per metre of extra lift	KG	0.8	1.1	2.2	4.4	6.6
Package size	CM	37*16*15	51*17*15	52*20*18	54*20*20	56*32*23



MATERIALS HANDLING

Push Trolley

- Different capacities available.
- Inspection for appearance and assembly before delivery.

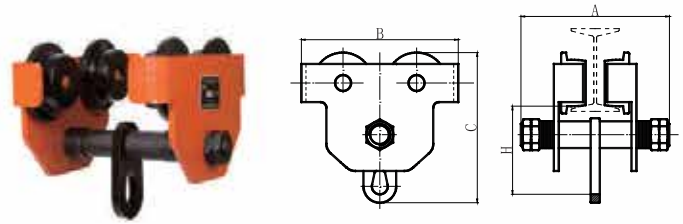

ART.NO.	Model	Rated Load(T)	Test Load (T)	Dimensions(mm)				I-Beam recommended	Net Weight (kg)
				A	B	C	H		
LT23-0100	0.5	0.5	0.75	208	196	190	108	68-126(mm)	5.5
LT23-0101	1.0	1.0	1.50	242	236	211	115	80-146(mm)	9.5
LT23-0102	2.0	2.0	3.00	280	273	236	130	80-168(mm)	13.5
LT23-0103	3.0	3.0	4.50	300	320	295	164	88-168(mm)	25.0
LT23-0105	5.0	5.0	7.50	316	366	334	177	100-170(mm)	44.0
LT23-0110	10.0	10.0	15.00	343	389	460	237	122-203(mm)	90.0

Gear Trolley

- Different capacities available.
- Inspection for appearance and assembly before delivery.

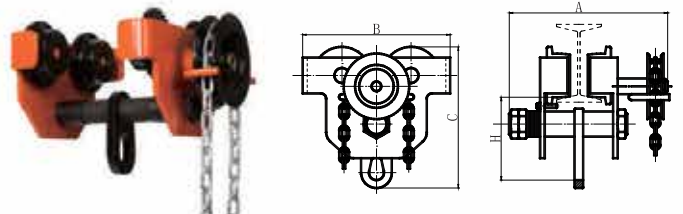

ART.NO.	Model	Rated Load(T)	Test Load(T)	Chain Pull to Lift Full Load(N)	Dimensions(mm)				I-Beam recommended	Net Weight (kg)
					A	B	C	H		
LT23-0200	0.5	0.5	0.75	60	248	196	190	108	68-126(mm)	9
LT23-0201	1.0	1.0	1.50	80	280	236	211	115	80-146(mm)	14
LT23-0202	2.0	2.0	3.00	140	318	273	236	130	80-168(mm)	16
LT23-0203	3.0	3.0	4.50	150	340	320	295	164	88-168(mm)	27
LT23-0205	5.0	5.0	7.50	170	365	366	334	177	100-170(mm)	50
LT23-0210	10.0	10.0	15.00	320	410	389	460	237	122-203(mm)	93
LT23-0220	20.0	20.0	30.00	340	475	798	575	300	122-203(mm)	215
LT23-0230	30.0	30.0	37.50	352	392	625	551	260	150-180(mm)	230

Beam Clamp

- Different capacities available.
- Inspection for appearance and assembly before delivery.

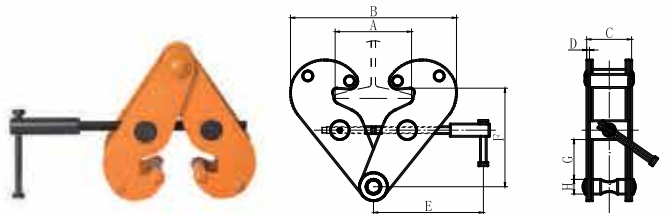

ART.NO.	SAFETY WORKING LOAD(T)	ADJUSTABLE BEAM(mm)	Dimensions(mm)										NET WEIGHT (KG)	
			A		B		C	D	E	F		G		H
			MAX	MIN	MAX	MIN				MAX				
LT23-0101	1	75-220	260	180	360	64	5	215	102	155	25	22	4.50	
LT23-0102	2	75-220	260	180	360	74	6	215	102	155	25	22	5.20	
LT23-0103	3	80-320	354	235	490	103	8	260	140	225	45	24	10.00	
LT23-0105	5	80-320	354	235	490	110	10	260	140	225	45	28	11.10	
LT23-0110	10	90-320	365	320	505	120	12	280	170	235	50	40	20.00	

MATERIALS HANDLING

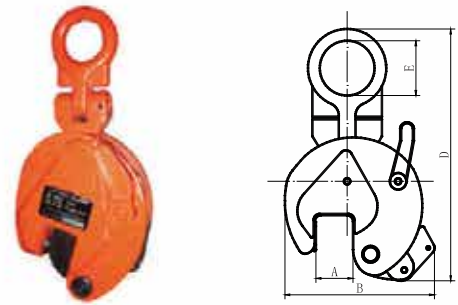

Universal Lifting Clamp

ART.NO.	Rated capacity(T)	Test load (T)	Jaw opening(mm)	Dimension(mm)				NET WEIGHT (KG)
				A(MAX)	B	D	E	
LT23-0401	1.5	3	20-40	45	186	359	60	7.6
LT23-0403	3.0	6	25-50	55	205	365	60	12.0
LT23-0404	4.5	9	20-50	58	236	418	60	13.8

Horizontal Lifting Clamp

ART.NO.	Opening Size mm	Capacity kg	Test Load kg	Net Weight kg
LT23-0501	0-25	800	1600	2.5
LT23-0502	0-30	1000	2000	3.5
LT23-0503	0-30	1600	3200	4
LT23-0504	0-40	2000	4000	5
LT23-0505	0-45	3200	6400	6
LT23-0506	0-50	4000	8000	6.5
LT23-0507	0-55	5000	10000	7.5
LT23-0508	0-65/0-130	6000	12000	10.5/22
LT23-0509	0-100	8000	16000	22
LT23-0510	0-125	10000	20000	33



Permanent Magnetic Lifting Clamp

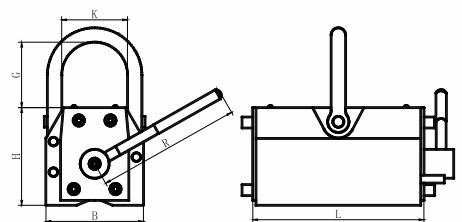

ART. NO.	Rated lifting capacity	Dimension (MM)				Max.Pulloff Force(KG)	Net Weight (Kg)
		L	B	H	R		
LT23-0601	100	92	64	71.5	147.5	350	3.2
LT23-0602	300	166	99	108	222.5	1050	12.4
LT23-0603	600	228	118	126	257	2100	23.6
LT23-0604	1000	266	150	159	303	3500	42.8
LT23-0605	2000	354	184	196	461.5	6000	87.2
LT23-0606	3000	431	234	231.5	575.5	9000	160.4
LT23-0607	5000	522	294	288.5	728	15000	302.4

ASSORTED

Wheel Wrench

- Manufactured from carbon steel, heat treated, and surface polished or sand blasted.
- Surface finish: zinc plated, chrome plated, black treated or powder coated.
- Individual inspection before delivery.



ART.NO.	SIZE	Qty/ctn	G.W/N.W(KG)	Carton Size cm
LT23-0701	35x17x395(mm)	8	28/27	52x15x14
LT23-0702	24x27x395(mm)	8	27/26	52x15x14
LT23-0703	30x27x395(mm)	8	28/27	52x15x14
LT23-0704	32x21x395(mm)	8	27/26	52x15x14
LT23-0705	32x30x395(mm)	8	28/27	52x16x13
LT23-0706	32x27x395(mm)	8	28/27	52x16x13
LT23-0707	38x21x395(mm)	8	30/29	52x16x15
LT23-0708	30x33x395(mm)	8	30/29	52x16x15
LT23-0709	41x19x395(mm)	8	31/30	52x16x15
LT23-0710	41x21x395(mm)	8	33/32	52x17x15
LT23-0711	27x32x395(mm)	8	30/29	52x17x15
LT23-0712	27x33x395(mm)	8	30/29	52x17x15
LT23-0713	32x33x395(mm)	8	30/29	52x17x15
LT23-0714	32x38x395(mm)	8	31/30	52x18x15
LT23-0715	1 5/16x1 1/16x395	8	30/29	52x17x15
LT23-0716	1 5/16x1 1/8x395	8	30/29	52x17x15
LT23-0717	1x1 1/4x395	8	30/29	52x17x15

Swage Fitting for Road Barrier

- Manufactured from carbon steel.
- Hot dip galvanized.
- Individual inspection for appearance before delivery.

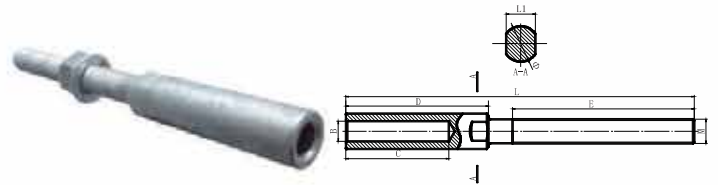

ART.NO.	DIMENSION(mm)								WEIGHT (KG)
	Φ	B	C	D	E	L	L1	M	
LT24-0201	35	20	102	141.2	180	345	30	24	1.47

Casting Parts

- Alloy steel, stainless steel can be precision casted, processed and heat treated.
- Fully tested.



Trailer Chain Assembly

- Chain length can be different as requested.
- Zinc plated.
- Min. breaking load 70KN.
- Inspection for appearance and assembly before delivery.

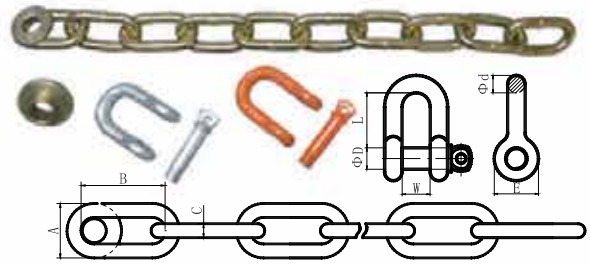

ART.NO.	Dimensions(mm)						
	A	B	C	ØD	Ød	E	W
LT24-0301	31±0.8	41±1	7.9±0.1	M12	10	24	22

Trailer Lock



Agricultural trailer chain

- Material is 20Mn2 and heat treated.
- Proof load is 102.5KN and Min. breaking load is 205KN.
- Zinc plated (gold colour).
- Individual inspection for appearance and assembly before delivery.

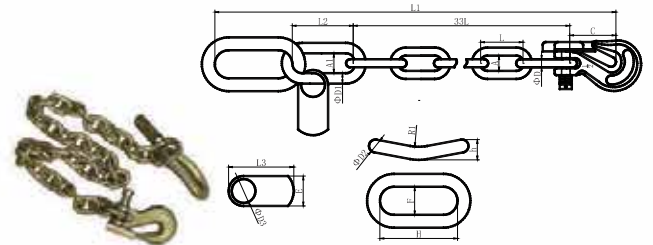

ART.NO.	Dimensions(mm)															
	A	A1	C	ØD	ØD1	ØD2	ØD3	E	F	H	h	L	L1	L2	L3	R1
LT24-0401	18.6±1.3	29	80	13	16	23	25	38	50	97	34	39±1.3	1515±15	51	102	22

Roof Rack for Mining



ASSORTED

Stainless Steel and Aluminium Tags for Chain Slings

- Material can be stainless steel 304 or aluminium.
- Screen printing or etched printing can be used, and size can be made as you requested.
- Wire in different sizes and lengths can be available.
- Inspection for appearance before delivery.



Assembled G80 Chain Slings

- Each component complies with EN 1677 .
- The combination (one leg, two legs, four legs) can be made as requested.
- Inspection for the assembly before delivery.

Drum Lifter



Type	Working Load Limit.		Proof Test	CHAIN		MASTER LINK			REACH
	Single	Double		Diameter	Length	Dia.	Inside Width	Inside Length	
DR-1	500 kgs. 1100 lbs.	1000kgs. 2200 lbs.	2000kgs 4400 lbs.	6.3mm 1/4 in.	516mm 20 1/3 in.	13mm 1/2 in.	66mm 2 3/5 in.	93mm 3 2/3 in.	690mm 27 1/6 in.

Wire Rope Core Stage Slings

- Endless galvanized steel 7x7 wire rope inner core, encased in heavy duty black polyester tubing cover.
- Light weight and high heat resistance.
- Black colour, for blending into surroundings, suitable for suspension applications in performing, sound and lighting industries.
- Inspection window access.



ART. No.	Colour	WLL T	Length M	Min. Bending Radius	S/F
LT24-0512	Black	2	1, 2, 3	6mm	5 to 1

Super Flexible Cable Sling

- Made of steel cable of plated configuration, unlike wire rope that is laid or twisted.
- Heavy duty with great flexibility, toughness and durability.
- Safer to use and easier to inspect than synthetic slings.
- High temperature resistant, up to 400 degree Celsius.



ART.NO.	Diameter	Eye Size	SWL	Min.Tensile Strength	Wire Rope Dia	Wire Rope Construction
LT24-0513	12mm	220mm	1.4t	2070MPa	3mm	4 x19

Wireless Load Cells

Load cells are a necessary instrument for load testing with water-filled weight bags. Measuring capacity is available as 2t, 5t, 10t, 20t, 30t, 50t, 100t, and 200t. Wireless load cells are used for the weight measuring of proof load testing using such water-filled weight bags. The load cell set consist of a load link with two shackles, wireless readout and high quality carry case.

Our load cell is an extremely well-built instrument for industry use, as a standard wireless tool offering universal applications, whether used as a conventional crane weight or to measure force, it is microprocessor controlled for precision accuracy, calibration is easier with wireless indicator.

TECHNICAL DATA	
MEASURING CAPACITY	2t, 5t, 10t, 20t, 30t, 50t, 100t, and 200t
DISPLAY	18mm 6 digits LCD
POWER-ON ZERO RANGE	20% F.S.
MANUAL ZERO RANGE	4% F.S.
TARE RANGE	20% F.S.
STABLE TIME	<= 10 seconds
OVERLOAD INDICATION	100% F.S. +9e
MAX. SAFETY LOAD	125% F.S.
ULTIMATE LOAD	400% F.S.
BATTERY LIFE	>= 40 hours
BATTERY TYPE	LR [^] (AA) alkaline batteries 1.5V x3
OPERATING TEMP	-10°C > +40°C
OPERATING HUMIDITY	<= 85% RH under 20°C
WIRELESS DISTANCE	Min. 80m (200m optional)
WIRELESS FREQUENCY	2.4GHz (default), 43.3MHz / 8.60MHz (opt)



Load Testing Water Bags

A wide range of sizes of load testing water bags are available. The main size of water weight bags is from 1 tonne to 50 tonne. Many water bags can be used together to load testing over 50 ton with the different combinations. (Note: Other size can be supplied upon request. The below specifications are for your reference. Please refer the technical data sheet for the exact size.)

MODEL	CAPACITY (kg)	DIAMETER (m)	HEIGHT (m)
PLB-1	1000	1.3	2.2
PLB-2	2000	1.6	3.0
PLB-3	3000	2.0	3.6
PLB-4	5000	2.2	3.8
PLB-10	10,000	2.6	5.6
PLB-125	12,500	2.8	5.6
PLB-15	15,000	3.0	5.8
PLB-20	20,000	3.5	6.2
PLB-25	25,000	3.6	6.4
PLB-30	30,000	4.0	7.0
PLB-35	35,000	4.2	7.3
PLB-50	50,000	4.4	7.8





RIGTECH
INDUSTRIES

314/4 Columbia Court
Baulkham Hills
NSW 2153 Australia

Phone: (02) 8860 9399
Fax: (02)8860 9398
Email: sales@rigtechindustries.com.au

rigtechindustries.com.au